WEATHER FORECAST

For 36 hours ending 5 p.m., Thursday:
Victoria and vicinity—Light to moderate winds, partly cloudy, stationary or higher temperature.

# Victoria Daily Times

TIMES TELEPHONES
Advertising Department ..... 1390
Circulation ..... 3345
Editorial Department ..... 45
City Editor ..... 5750
Editor ..... 1365

VOL. 72 NO. 10 — VICTORIA, B.C., WEDNESDAY, MAY 2, 1928—20 PAGES — PRICE FIVE CENTS

## APPEAL IS TO BE MADE IN CURRIE CASE

### F. W. Wilson Says He and Preston Will Ask Ruling By Higher Court

### Appeal Is to Be Based on Rejection of Evidence and Other Points

**Toronto, May 2.—The verdict of the jury at the Cobourg assizes yesterday awarding General Sir Arthur Currie $500 and costs in his libel action against W. T. R. Preston and F. W. Wilson, publisher of The Port Hope Guide, will be appealed by the defendants, according to Mr. Wilson.**

**By long distance telephone from Cobourg, Mr. Wilson said the appeal would not be filed immediately. There was plenty of time, he said.**

Frank Regan, counsel for Mr. Wilson, was not in Toronto to-day, but he is expected to return to the city to-night.

**SUBJECTS OF APPEAL**

Mr. Regan told the Canadian Press the appeal would be taken in regard to the rejection of certain evidence, the judge's charge and the summing up of Mr. W. N. Tilley, K.C., for the plaintiff. The appeal would be made on the following grounds, he said:

1—That the judge erred in rejecting certain evidence submitted by the defence.

2—The judge erred in his charge to the jury.

3—That counsel for the plaintiff in his address to the jury exceeded the restrictions placed upon him by law and practice.

**REGAN NAMED COUNSEL**

Mr. Wilson, speaking to the Canadian Press here by telephone from Cobourg, said:

"We consider we have abundant points on which to make an appeal—the judge's stand in regard to excluding our evidence and his charge to the jury."

Mr. Wilson said Frank Regan would represent him in the appeal, but it was not certain how Mr. Preston would be represented, though the latter would jointly appeal with him.

The publisher of The Port Hope Guide pointed out there was sufficient time legally allowed for an appeal to permit of proper consideration of the grounds on which the appeal would be made. It would not be filed for several days, he added.

## In Montreal Many to Greet Sir A. Currie

Montreal, May 2.—Practically the entire student body of McGill University, of which General Sir Arthur Currie is principal, two regimental bands and many officers of the local militia will greet the former commander of the Canadian Corps in France when he arrives here from Toronto to-night following his successful libel suit against W. T. R. Preston and F. W. Wilson, publisher of The Hope Guide at Cobourg, Ont.

## COST OF TRIAL PUT AT $15,000

### Losers in Currie Suit Must Pay Large Amount as Result of Hearing

Toronto, May 2.—The Toronto Mail and Empire this morning published the following dispatch from Cobourg:

"When the jury yesterday awarded General Sir Arthur Currie $500 from W. T. R. Preston and F. W. Wilson, publisher of The Port Hope Guide, it automatically tacked on the costs of the trial, which will be many times $500. Court officials say it is impossible to estimate the costs yet, but Frank Regan, chief defence counsel, in his address to the jury Monday mentioned $15,000 as a likely sum. It may be more, officials say, and perhaps less.

(Concluded on page 15)

## TIDAL WAVE AT MADAGASCAR

### Number of Natives Lose Lives; White People There All Escape

Paris, May 2.—Official advices received in Paris to-day said numbers of natives had been killed and great damage done by a tidal wave which swept the east coast of Madagascar from Tamatave to Port Dauphin on April 20.

The European population escaped.

Telegraph and telephone lines were cut. Buildings were swept away and many acres of crops destroyed.

Prompt measures were taken to avoid famine in the flooded districts.

## RAILWAY BOARD TO CONVENE HERE

In notification to the city to-day it is stated the Board of Railway Commissioners of Canada will sit shortly in Western Canadian cities to hear any applications and disputes that may be presented. The exact dates of the sessions at the various centres in British Columbia are not yet determined.

## DIVIDEND FOR C.P.R. OWNERS

**Montreal, May 2.—At a meeting of the directors of the C.P.R. held here to-day, a dividend of 2½ per cent on the common stock for the quarter ended March 31 last was declared from railway revenues and special income, payable June 30 next to shareholders of record on June 1 next.**

## Conditions Now and Ten Years Ago Should Guide Voters, Premier Asserts

**To honor Premier MacLean, over 150 Liberal men and women of Saanich last night mustered at St. Mark's Hall in Ward Two, at the call of the Saanich Liberal Association. The occasion was the Premier's first visit to Saanich since Hon. S. F. Tolmie, Leader of the Conservative Party, was chosen as Tory candidate in the riding.**

**COMPARES POLICIES**

Dr. MacLean's address was featured by a comparison of the policies of the Liberal and Conservative Parties. He believed a tree should be known by its fruits. The Liberals had been in power for twelve years and the Conservatives had held office for thirteen years, making a comparison just, he said.

He first dealt with social legislation, saying that the matter of most direct interest to the people was that which advanced the welfare of great masses of population.

The Workman's Compensation Act was first examined, and Dr. MacLean recalled that four years of study by a Conservative commission, 1912-1916, had produced nothing. The act as originally put on the statute books by the Conservatives in 1916 gave a widow $20 monthly and an allowance of $5 for each child up to four. He contrasted this situation with conditions to-day when the widow gets $35 monthly and $7.50 for each child without limit.

**ONLY TORY BILL**

This Workmen's Compensation measure was the only legislation of social character enacted by the Conservative governments of thirteen years, the Premier stated.

Reviewing administration of the Province by Conservatives prior to the 1916 landslide, Dr. MacLean showed that in 1915, out of every $100 income, $38.50 was paid in salaries, not including casual wages. He pointed out that overtime is objected to by economists, yet thirty-five per cent of the provincial salary roll in 1915 had been overtime. Employees of the Province had maids employed in their homes at the charge of the Government. Favorites of the administration also received large sums as commissions for settling dis-

(Concluded on page 2)

## EXPECTED TO MAKE STATEMENT SOON ON RUM GUARDS' WORK

PRESIDENT COOLIDGE

## PORT INVASIONS ARE DISCUSSED

### Britain Wants U.S. Course in Chasing Rum Craft Near Bahamas Explained

Washington, May 2 (Canadian Press)—The controversy between the British and United States Governments over violations by the United States prohibition enforcement staff of the Bahamas agreement probably will be carried to President Coolidge. It is reported here that Secretary of State Kellogg has informed the Treasury Department, which is in charge of coastguard ships, that the British Government is not satisfied with the explanation offered of recent invasions of British ports in the West Indies by anti-smuggling ships from the United States and that the whole question will have to be referred to the President and his Cabinet.

Executive departments here will neither confirm nor deny the reports concerning the controversy, nor will the British Embassy comment.

## CONSERVATIVES PLAN CHOICE OF NOMINEES SOON

### City Tories Move to Bring on House Nominations Shortly

**Victoria Conservatives will hold a convention shortly to nominate candidates to represent them in the next provincial election, under present plans.**

A circular letter has been addressed to members of the Conservative Association Central Executive giving notice of a resolution to call the convention at an early date, possibly the middle of this month, also to amend the constitution so as to permit the different wards to hold their primaries at any address or point within the riding of Victoria and not at the Conservative rooms, as the present constitution provides.

The constitution now in effect was adopted a year ago and was especially prepared to prevent any meetings being held without due advertising, and to compel all wards to follow the same course in their selection of delegates.

**WANT EARLY NOMINATION**

Conservatives are all reluctant to discuss the situation, but it was freely admitted that certain elements seeking nomination wished the convention called, as their chances of being nominated might be brighter now than they would be if the association was aroused by the enthusiasm of a dissolution of the Legislature.

Wards Six and Seven, Oak Bay, in nominating delegates to the provincial convention at which Hon. S. F. Tolmie was selected as leader, called their meeting at 5 p.m., and it supposed that some of the wards may be contemplating such a condition again if opportunity offers. The constitution now calls for all meetings to be convened at 8 p.m., and in the association rooms.

## SIR REGINALD SPENCE HERE

### Prominent Merchant of Bombay Arrives in City From Far East

On a round-the-world trip from India, Sir Reginald Spence of Bombay, managing-director of Phipson & Company Limited, is a visitor in the city to-day. He is staying at the Empress Hotel.

Sir Reginald arrived in Victoria aboard the Kaga Maru, which reached port from the Orient last evening. He will remain here a short time before proceeding through Canada to the Old Country.

Sir Reginald, who has spent the last twenty-seven years in India, is the son of late Robert Spence of Bickley, Kent.

From a start in 1901 with Phipson & Company, as an assistant, Sir Rginald rose to the position of managing director of the company.

In 1921 Sir Reginald was elected to the Legislative Assembly of India, and for three years held a seat in this House. He was knighted in 1926.

Sir Reginald was editor of the Bombay Natural History Society's Journal and has been honorary secretary of the society since 1920. He is also treasurer of the Bombay Education Society.

## Railroad Bill Wins Precedence By House Vote

Ottawa, May 2. — D. M. Kennedy, U.F.A., Peace River, moved in the House of Commons this afternoon that when private bills are considered on May 9, the bill respecting the Edmonton, Dunvegan and British Columbia Railway should be given precedence over other private bills. The House immediately divided on the motion without debate. The motion carried by a vote of 120 to 46.

## CHAMBER HEAD WILL BE NAMED ON FRIDAY

Election of president, vice-president and treasurer of the Chamber of Commerce will take place at a luncheon meeting on Friday at 12.15 p.m. The newly-appointed board of directors will name the new officers of the chamber. Other business of importance at the present will also be discussed at this meeting.

## TELLS OF BREMEN'S CREW'S FLIGHT PLANS

MAJOR JAMES FITZMAURICE

## RETURN OCEAN FLIGHT PLANNED

### Crew of Monoplane Bremen May Make Hop From U.S. to Germany

Washington, May 2.—Major James Fitzmaurice of the crew of the transatlantic monoplane Bremen told Washington newspapermen to-day that he and his two companions might fly their plane back to Germany.

Doing most of the talking for the German-Irish crew at a special conference with newspapermen at the Mayflower Hotel, Maj. Fitzmaurice disclosed the Bremen would be flown from Greenly Island, Que., in time for the fliers to begin an air tour of this country from New York next Wednesday.

If for any reason the Bremen could not be used, the sister Junker plane would transport them over the country, he said.

"What do you think of Greenly Island?" Baron Gunther von Huenefield was asked.

"I never want to see it again," he said through an interpreter, while the other two fliers nodded approval.

The aviators plan to leave Washington to-morrow by air for New York.

**GREETED AT WASHINGTON**

Washington, May 2.—The fliers of the Bremen were welcomed to Washington to-day as pioneers whose feat symbolized the ever-narrowing distance between the nations of the world.

The German-Irish trio which accomplished the first nonstop flight of an aeroplane over the North Atlantic from the east, received from Secretary of State Kellogg, representing the United States Government, the formal greetings of the nation, to supplement the tumultuous welcome they had been given in New York City Monday.

Their greeting at Bolling Field, where the formal exercises were held, was enthusiastic and impressive.

**BANDS PLAYED**

The three fliers, Capt. Herman Koehl, Maj. James Fitzmaurice and Baron Gunther von Huenefield, were met at the aviation field by Major Davidson, the commandant, and they made their appearance before the crowd to the accompaniment of music and salutes.

Under a brilliant sun, with only occasional breezes to ruffle the German and Irish Free State flags and the Stars and Stripes, which had been raised, the visitors were greeted by Secretary Kellogg as men who had "marked another milestone on the path of man's conquest over the forces of Nature."

## FLAMINGO IS FIRST HORSE IN 2,000 GUINEAS

Newmarket, Eng., May 2—Two Two Thousand Guineas Stakes were won to-day by Flamingo.

Flamingo, owned by Sir Lawrence Phillips, beat Captain C. P. Gough's Royal Minstrel and D. Sullivan's O'Corry. Seventeen horses ran. Flamingo won by a head from Royal Minstrel. There were one and one-half lengths between Royal Minstrel and O'Corry.

The betting on the three horses was 5-1, 7-2 and 33-1 against.

The distance was a mile, the stakes altogether amounting to about $55,000.

Lord Derby's colt Fairway, which had been the favorite, was scratched last night. The colt was suffering from an abscess of the jaw.

## LITTLE JOE

## SURFACING OF ISLAND ROADS TO START NOW

### Big Improvement Programme Is Launched to Cover Main Highways

### Progress to Depend on the Weather; Investigate New Methods

**A programme of bituminous surfacing to affect most of the main roads of Vancouver Island is being launched this week by the Provincial Public Works Department.**

With the surfacing of the Island Highway already started in the Cowichan-Newcastle district, work on the Quarantine Station road will commence on Friday, it was announced to-day. This will form the first stage of the department's annual campaign of surface improvements to the Island road system. It is planned to resurface all places where bituminous surfacing laid in past years requires repairing. Sections of the Island Highway where the road was roughened in the course of extensive widening operations will be entirely resurfaced.

**DEPENDS ON WEATHER**

Progress of the bituminous surfacing programme will depend entirely on the weather, officials explained. For this reason it is impossible to set any definite schedule for motorists in advance of actual operations. Notices of the progress of the work and the location of surfacing gangs will be given out by the department from time to time for the convenience of the traveling public.

**INVESTIGATE NEW MATERIAL**

Officials of the Public Works Department are making a complete investigation of new asphaltic road surfacing products which are said to be useful regardless of weather conditions. Three different types of material will be tested for this purpose.

**STAFF CHANGES**

Temporary changes in the staff of the Public Works Department involve the transfer of W. K. Gwyer, district engineer at Penticton, to the Big Bend of the Columbia River, where he will handle road surveys. G. C. Mackay, district engineer at Prince Rupert, will be stationed at Penticton, while G. Ballick will replace Mr. Mackay at Prince Rupert temporarily.

## ISLAND HIGHWAY TO BE EXTENDED

### Will Build Road North From Campbell River Soon

**Potentially rich districts on the east coast of Vancouver Island will be given road connection for the first time this year, when the Public Works Department carries out an extension of the Island Highway from Campbell River northward.**

Installation of a highway bridge across Campbell River, present terminus of the Island Highway, will get under way shortly, tenders for the work having been called.

**START WORK SOON**

While this span is being installed the Department will commence the extension of the road on the north side of the river towards the Sayward Valley, while simultaneously the road from the valley south will be extended. The work will be pushed ahead as rapidly as possible. Logging roads in the district will be utilized in places as grades for the main highway.

**EXPECT BIG GROWTH**

This extension of the highway system, which has been planned by the Department for some time, will result in the settlement and development of important areas along the coast of the Island, it is expected. These districts, while rich in agricultural land, have not progressed rapidly because they lacked communication with markets for farm products. When they are given access to the main centres of population by road they will grow rapidly in population, it is believed.

## CHANG LOSES WEST OF PEKING

### Northern Chinese Forces South of That City Also Are Reported Retreating

Peking, May 2.—The Northern Chinese forces, it is reported and generally believed, have been defeated in the northern part of Shansi province and forced to withdraw. Thirty-five hundred wounded have arrived here.

Apparently the Northern troops are also withdrawing on the Peking-Hankow railway towards Paoting.

Paoting is less than 100 miles south of Peking.

Northern Shansi is west of Peking.

## John Burpee Of Vancouver Died

Vancouver, May 2.—John Burpee, long a familiar figure in the business world of Vancouver, died yesterday at his home on his ninetieth birthday, having been born on May 1, 1838.

# MAYOR OF VANCOUVER IS ASKED AT POLICE INQUIRY TO ANSWER ACCUSATIONS

### G. G. McGeer, K.C., Counsel for Police Commissioner T. W. Fletcher, Tells Commissioner R. S. Lennie, Holding Investigation, of Allegations of Gambling Being Permitted and Police Being Instructed to Refrain From Carrying Out Duties

## COUNSEL AT POLICE INQUIRY

G. G. McGEER, K.C.

who at the police inquiry in Vancouver represents T. W. Fletcher, a member of the police commission.

Vancouver, May 2.—Declaring Mayor Louis D. Taylor, as chief magistrate of this city, was charged with permitting gambling and the operation of disorderly houses and with instructing officers to refrain from carrying on their duties, G. G. McGeer, K.C., counsel for Police Commissioner T. W. Fletcher, caused a sensation at this morning's session of the Vancouver police inquiry.

The charges were voiced by Mr. McGeer following the objection of Alex Henderson, K.C., counsel for Mayor Taylor, that either the charges against his client should be made public or hearsay evidence inferring them should be ruled inadmissible.

Mayor Taylor was a spectator at the morning session, sitting calmly among the crowd at the rear of the room.

"I agree with Mr. Henderson that where charges are to be made, some intimation must be given to the accused," declared Mr. McGeer following Mr. Henderson's protest to Commissioner R. S. Lennie.

**CROSS-EXAMINATION**

"If Mayor Taylor is involved, he, as chief magistrate, will be given the full right of examination and cross-examination. The same privilege should be given to Mr. Fletcher."

Mr. Henderson—I am asking for particulars of the charges. There is evidently some disposition to fasten something on the mayor.

Mr. McGeer—As chief magistrate and as chairman of the police commission, Mayor Taylor is charged with permitting gambling and with allowing the operation of disorderly houses and the illegal sale of liquor to be carried on during the past two years.

"In addition to that," Mr. McGeer declared, "he, as chief magistrate of the city, has instructed officers to refrain from carrying on their duties."

### MAYOR ATTENDS

**Vancouver, May 2.—Mayor Louis D. Taylor was one of the spectators present at the opening of this morning's session of the Vancouver police inquiry. The assize court chamber was not available and the smaller room in the courthouse used on Monday, the opening day, had to be utilized.**

All seats were occupied by witnesses and there was a mad scramble for standing room when the doors were opening.

A. H. MacNeill, K.C., commission counsel, opened with a statement that certain police reports were being examined by G. W. Scott and E. E. Robinson for the compilation of certain statistics at the request of G. G. McGeer, K.C., counsel for Police Commission T. W. Fletcher.

Mr. McGeer then read into the records a letter he had previously addressed to Mr. MacNeill stating that in his opinion the investigation included the scope and organization of the police force in its various branches and all records of crime, convictions, bail bonds and bail forfeitures.

**PRODUCTION OF EVIDENCE**

Mr MacNeill then stated he had a statement to make in regard to the production of evidence. He had understood at the outset that Mr. McGeer

(Continued on page 3)

## C.P.R. YEAR'S FIGURES STATED

### At Annual Meeting President Beatty Says Earnings 4.04 Per Cent

**Montreal, May 2—"The results of the year's operations accurately reflect the conditions which prevailed during that period from the standpoint of a sufficient margin of net earnings after charges and dividends, they can not be considered entirely satisfactory," E. W. Beatty, president of the Canadian Pacific Railway, said to-day in addressing the annual meeting of the company's shareholders.**

"The decrease in rates and increase in wages granted had their inevitable effect upon the earnings of your company and in addition expenditures on equipment and maintenance of way were substantial." Mr. Beatty continued. "The gross earnings for the first three months of this year increased $3,864,778 and the net earnings $1,651,872. If the same relative increase is maintained during the rest of the year, the surplus after charges will be ample to take care of the increased dividend requirements for the year.

**CROP PROSPECTS GOOD**

On the subject of possible crop yields, Mr. Beatty said that while it was impossible to forecast at this time, the prospects were distinctly favorable.

Mr. Beatty stated the net earnings of the company in the past year only represented a return on the investment of 4.04 per cent, and the percentage of surplus from railway earnings to the amount invested in the property of fourteen one hundredths of one per cent.

(Concluded on page 15)

## FIVE BOYS LOSE THEIR FREEDOM

### Youngsters Who Robbed Offices in Vancouver Sent to Industrial Home

Vancouver, April 2—Vivid detective magazines and lurid movie films depicting crimes are said to be responsible for the presence in the Boys' Industrial Home at Coquitlam of five youngsters who desired to emulate yeggs. Last November the five met and entered into a compact to crack safes, and while they did not know the use of "soup" or nitroglycerin, which more experienced cracksmen employ for the purpose of wrecking strong boxes, they knew how to use sledgehammers, and from November until a week ago had charmed lives, employing the nocturnal hours in knocking the combinations from safes in local offices and breaking open the doors to steal the contents.

**THIRTEEN CENTS**

True, one night they worked for hours to find all the cash behind the steel door was thirteen cents.

"Gee," said the ringleader, a boy of fifteen, "that guy must have been fond of those cents."

**PLEAD GUILTY**

When the five were arraigned before Judge Shaw in the juvenile court yesterday, thirty-five charges were preferred against them, of which twenty-six were read and pleaded guilty to by the youngsters. The judge then called a halt and gave his decision as to the disposition of the cases, the five offenders being sent to the Industrial Home for a period of not less than two years each.

## WARSHIPS ON WAY TO NILE TURNED BACK

### Chamberlain's Statement Shows Favorable Turn in British-Egyptian Crisis

**London, May 2.—The Egyptian crisis took a favorable turn to-day when Sir Austen Chamberlain, Foreign Secretary, announced in the House of Commons that the instructions it had previously thought necessary to give to certain British warships had now been countermanded.**

The Foreign Secretary also announced that the British reply to the Egyptian Government's note, while welcoming its sentiment, warned the Egyptian Government that if the Assemblies Bill should be revived or similar legislation introduced Great Britain would be again obliged to intervene.

It could enter upon no discussions of the Declaration of 1922.

**READ BRITISH REPLY**

Sir Austen said the Egyptian note, handed to the British High Commissioner in Cairo last night, was a lengthy document, which he would issue for publication to-morrow. He read the British Government's reply, however.

Pressed as to whether the Egyptian note was couched in friendly terms, Sir Austen said that in the note he had just read, "we take note of the fact that the Egyptian Government state that their decision was taken in conformity with their ardent desire to reach an understanding and with their conciliatory sentiment."

**CABINET DISCUSSION**

The British Cabinet discussed the Egyptian Government's reply to the British demands this morning. The

(Concluded on page 3)

## NICARAGUANS RUIN U.S. MINES

### Two American-owned Pits in Northern Part of Republic Blown Up By Raiders

Bluefields, Nicaragua, May 2—The Bonanza and La Luz gold mines in northern Nicaragua, owned by United States interests were blown up and destroyed by raiders, according to reports received here to-day.

Assistant Manager Johnson of La Luz Mines, authority for the news, reported all of the dynamite at the mines had been used to blow them up and to effect complete destruction. The region was deserted by the natives. The band responsible for the outrage moved off in an unkown direction.

The fate of George B. Marshall, assistant manager of La Luz Mine, reported to have been seized by the rebels who raided the mine on April 12, is still unknown.

## DETROIT RIVER CUSTOMS MEN DENY SHOOTING

Detroit, Mich., May 2.—Denial that any "shoot to kill" orders had ever been issued to members of the United States customs border patrol here was made by C. O. Ferguson, collector of customs, following the reported disapproval of such orders by Andrew Mellon, Secretary of the United States Treasury, and reports of complaints by the Canadian authorities to United States officials at Washington against alleged indiscriminate shooting into Canadian territory from the Detroit River by United States Government agents.

On the nights referred to in the complaints there were no customs men with firearms on the Detroit River, the collector asserted, and furthermore the bullets held by the Canadian officials as evidence of the shooting were not the same type of bullet as those used by the customs men, he said.

## WHEAT PRICE LEVELS FALL

Chicago, May 2.—Wheat prices underwent a sharp setback here to-day, in addition to yesterday's big break. Late reports of rains to-day in Kansas and Nebraska led to selling on a broad scale and overturned values in some cases to the extent of 5⅝ cents a bushel.

Winnipeg, May 2.—The acute weakness of the Chicago market inspired a sympathetic decline on the Winnipeg Grain Exchange to-day, with closing prices representing a net loss of 1⅝ to 1⅞ cents for the day.

## WRECK IS FOUND AT CAPE BRETON

### Discovery Ends Hope Any of Crew of Thirty-two of Ss. Callisto Living

Sydney, N.S., May 2.—The wreck of the Dutch steamship Callisto, hidden by dense fog since the vessel crashed ashore last Saturday night, was found to-day on the jagged rocks of Port Nova Island, one mile off the eastern coast of Cape Breton. Wreckage strewn along the south shore of Scatarie Island this morning included parts of three lifeboats, found near the spot where the body of a man previously had been washed ashore and no hope was held out that any of the vessel's crew of thirty-two men survived. No bodies were reported to have been washed ashore at Port Nova and very little wreckage, the prevailing winds having carried it down to Scatarie Island, several miles distant.

The Callisto was a steamship of 2,660 tons.

# FURNACES

A SUITABLE size for every type of home. . . . . Victoria-made and guaranteed to give heating satisfaction. Prices, including installation, from

**$100**

**Albion Stove Works Ltd.**
OFFICES AND FACTORY:
2101 Government St. Phone 91

**Women's Arch Support Shoes**
Wide E, EE, EEE Fittings.
Special..... $5.95 and $4.95
**OLD COUNTRY SHOE STORE**
635-637 JOHNSON STREET

PAINTERS—PAPERHANGERS—DECORATORS
**It'll Pay You to Get Our Estimate For Painting and Decorating**
We look for reasonable, not big, profits. If you want to do the work yourself, we can give you right prices on both paints and wallpapers.
**HARKNESS & SON** Pandora at Quadra Phone 4746

**STRONG STEPLADDERS**

| | | | |
|---|---|---|---|
| Four-step | $1.60 | Seven-step | $2.80 |
| Five-step | $2.00 | Eight-step | $3.20 |
| Six-step | $2.40 | Nine-step | $3.60 |

These Prices Include Delivery

**THE RED CROSS WORKSHOP**
584-6 Johnson Street (Just below Government St.) Phone 2169

HERE'S COAL THAT'S PRETTY HARD TO BEAT YOU'LL SAY - IT'S WORTH IT'S WEIGHT IN HEAT

**For the Furnace**
Ladysmith Wellington Lump
**For the Range**
Wellington Washed Nut
Newcastle Sootless Egg
Also
Best Quality Cordwood, Millwood and Kindling
PHONE 485
**Walter Walker & Sons Limited**
635 Fort Street


## ANNOUNCEMENTS

**Ray Kinloch's Orchestra for the Club, Public Hall and Home (two to seven pieces). Call at 24 Winch Bldg. Phones 1915 and 8432. The latest dance numbers played strictly according to publisher's music.** •••

* * *

Annual Meeting—The Victoria Seamen's Institute will hold their annual meeting at the Connaught Seamen's Institute on Thursday next at 8 p.m. All interested in the work are invited to attend.—Arthur Coles, Hon. Secretary. •••

* * *

C.W.L. Rummage Sale, Saturday, May 5, 1430 Government Street. •••

* * *

AT HAND—Cloverdale Hardware sell Sheen for polishing. •••


Pantorium DYE WORKS
VALETERIA SERVICE, Victoria, B.C.
Cor. Fort and Quadra Streets


## SIDE GLANCES —By George Clark

Voice on wire:
"Hello, dear, the boys are having a little game at the club to-night and—"

## CONDITIONS NOW AND TEN YEARS AGO SHOULD GUIDE VOTERS, PREMIER ASSERTS

(Continued from page 1)

putes, ranging up to $80,000, one man receiving $50,000 for a few months' work.

"Why do I tell you these things? Soon the electors of this Province will have to make a choice as to who shall manage their affairs. 'Lest we forget' is why I bring these things to your attention!" he said.

Dr. MacLean cited members of commissions under the Conservative Government who drew pay for every day in the year, and for 366 days in Leap year.

"Did you ever hear of the Chief Justice saying of the administration of justice in Conservative times, that 'Justice is polluted at the fountainhead'? I just remind you of these things," he said.

**FINANCES REVIEWED**

Dr. MacLean reviewed the financial methods of the Conservatives when in office, showing that a head tax on Chinese and sale of natural resources were the chief sources of revenue.

He pointed out that no objection could be raised against sale of land, but protested strongly against sale of vast tracts to speculators. The price asked under the old Government was so high that no settler could make his farm pay, and hundreds of men abandoned their holdings. Sales of provincial assets fell from $12,500,000 to $6,000,000 in four years, interest on guaranteed railway loans had to be paid by the Province, and the provincial credit was ruined, he declared. The proof of this was found in the fact that the Province could only obtain $84 on a $100 note at the bank, in the closing years of the Conservative administration, Dr. MacLean recalled.

"The war was on, but how was it that the other provinces were able to get $95 on a $100 note at the bank? You want to remember that," he said.

**BREAD LINES RECALLED**

"Do you recall bread lines in Vancouver, unemployment, strikes lasting for eighteen months? I remember those conditions. That was the result of thirteen years of Conservative administration. Some of the members of the Government had to leave because they had been trafficking in Government property," he recalled.

**USEFUL LEGISLATION**

Comparing Liberal administration in the following twelve years, Dr. MacLean showed that vital betterments had been made to the Workmen's Compensation Act. A minimum wage for women had been established to protect girls from the country seeking city employment, and had been a vital factor. The incidence of the Minimum Wage Act for men had been criticized and fault would be remedied, he stated.

Extension of the franchise to women, old age pensions and mothers' pensions were all Liberal measures, no such legislation being enacted by the Conservatives when in office. To-day 1,204 mothers or widows draw pensions, the yearly cost being $600,000, with 3,207 children living in their homes instead of in public institutions. British Columbia is the only Province carrying the whole cost, others charging fifty per cent to the municipalities. Further, this Province pays a slightly higher scale than other provinces, the Premier stated.

The administration only pays $14.20 in salaries out of each $100 of income, the Premier declared, adding that the abuses of Conservative days had been obliterated.

**NEW INSTITUTIONS**

He recalled that prior to the advent of Liberalism in this Province there was no home for incurables; no provincial school for the blind; no provincial hospital for the treatment of tuberculosis. All these came into being under Liberal administration.

Dealing with the provincial income, Dr. MacLean said over $4,000,000 is yearly obtained from income taxes, the most equitable method of raising revenue. Natural resources being developed contribute large sums, timber yielding $3,500,000 yearly, he went on. Liquor sales produce $2,500,000.

Dr. MacLean showed that in the dying days of the Tory administration provincial revenues were falling, averaging a yearly deficit of $4,000,000. One year this mounted to $5,200,000. He stated that the Liberal policies had balanced income to expenditures, with revenues mounting annually.

He declared that the Province now had 20,000 more people paying taxes, outside of the municipalities, than in 1916, while 22,000 more people to-day paid income taxes than paid this charge in 1921.

**INDUSTRIAL HARMONY**

Touching on industrial harmony, the Premier showed that strikes are notably absent, breadlines are nonexistent, and conditions to-day are infinitely better than they were twelve years ago, socially and industrially.

Combatting assertions that the Government is driving capital out of the Province Dr. MacLean cited the recent sale of B.C. Electric Railway stock at three times par value. He believed this to show that financial leaders are confident of being given a square deal.

"There never was a time in the history of British Columbia when capitalists have had so much faith in this country and have been so freely putting their money into it," he said amid applause.

**DEBT DISCUSSED**

The debt of British Columbia had gone up materially since the advent of Liberal control, but the question was, had the debt become too great, Dr. MacLean believed. He declared the provincial debt to be equivalent to a charge of $700 on a farm worth $13,500. He used these figures to bring the proportion home to the average citizen.

**ACCEPTS RESPONSIBILITY**

Admitting that the Liberals had made many mistakes in their twelve years of office, Dr. MacLean declared himself prepared to shoulder all responsibility.

"But who is going to make more mistakes in the future, a seasoned administration or a party of newcomers?" he asked.

Dr. MacLean recalled that critics had compared the Government to the board of directors of an industrial concern, and said: "All very fine in theory, but who ever heard of a stockholders' meeting of a prospering concern firing out, at a moment, the whole board of management? It isn't done!"

He dealt with the industrial activities of the Government, aid to new industries, expert mining aid to prospectors and many other undertakings to advance business.

**A POLITICAL SURVEY**

"The Opposition talks of the need of a survey," he added. "I think their chief survey is as to the prospects of success in an election. I, too, have surveyed elections, many of them, all successful for Liberalism, and I see, in a survey of the future, another success for the Liberal Party," he said.

The Premier pledged the Liberal administration to endeavor to encourage capital and strike a happy medium between capital and labor, believing that advanced policies insure industrial peace.

Taxation had been reduced year by year and this policy would be continued, he said.

He closed with an appeal to the voters to consider public questions and warmly advocated the candidacy of Norman W. Whittaker, recalling that Sir Charles Tupper, when Premier of Canada, was defeated by a young man.

Rounds of applause greeted the conclusion of Premier MacLean's address, a vote of thanks being tendered to him by A. E. Jones, seconded by A. W. Arnup.

President David Ramsay, of the Saanich Liberal Association, occupied the chair. Refreshments were served at the conclusion of the addresses.

## B.C. Labor Debates Votes For Asiatics

Vancouver, May 2—At the regular meeting here last night of the Vancouver and New Westminster District Trades and Labor Council, thirty-five unions affiliated with the council returned a vote on the question of Oriental enfranchiment, proposed in the platform of the Canadian Labor Party. Of these thirty were against extending the franchise to Orientals, three were in favor and two did not reach a decision. In view of this report, the legislative committee made no recommendation to the delegates.

Charging the Communist Party controlled the Canadian Labor Party, J. W. Wilkinson of the Carpenters' Union moved the Vancouver and New Westminster District Trades and Labor Council should withdraw its affiliation with the political body. It was finally decided after considerable discussion to refer the question of withdrawal to the locals for a referendum.


# Mallek's Sixteenth Anniversary Sale

*A good name is not something that we give to ourselves but rather something that is awarded us by our customers because of distinguished service to them. This service must be expressed in terms of sound value, real quality, profitable results and dependability in interpreting their requirements*

## Coats, Suits, Dresses, Furs Fur Coats, Millinery

For fifteen years we have served Victoria and, in return, received Victoria's wholehearted patronage, for which we are duly grateful. We know that the values in this sale are the greatest we have ever offered; we KNOW that this is destined to be "Our Greatest Anniversary Sale"

LOOK FOR THE RED TICKET FOR BIG REDUCTIONS

**One Thousand New Customers Wanted**

We wish to extend our business during the coming year and we are prepared to go considerably out of our way to secure 1,000 new patrons. This, we know, means further sacrifices. Our plan is this:

**During this Sale we will supplement our Twelve-payment Budget Plan by accepting an initial payment of $5.00, no matter what the price of the garment you may select, the balance to be paid on the usual terms. This, of course, in addition to the smart price reduction.**

1212 Douglas Street

Mallek's

Telephone 1901


## Professor Everson Says World Will Be Consumed By Fire

"The fires of hell will be tremendous on this world when they break loose. A flame forty-five miles high will completely envelop the earth," is the belief held by Professor C. T. Everson as expressed last night at the Big Tabernacle on Pandora and Vancouver Streets.

'It will be a great fire, for we read in Isaiah xxxiv, 9, that the water will all be turned into pitch and the ground into pitch and brimstone," declares Professor Everson.

Professor Everson will speak tonight on "A Convincing Proof of the Nearness of the Return of Christ That Appeals to the Most Logical Mind."

## BATTERY SMOKER IS BIG SUCCESS

### Over 100 Attend Entertainment of 58th Field Battery at Armories

A well-arranged programme of vocal selections, band numbers and sleight-of-hand tricks was staged at the 58th Field Battery, Canadian Artillery smoker at the Armories last night. Over one hundred attended.

Selections by the Naval Band included: "Metropolitan March," "Victory" overture, "Miserere," "Flower Song," Cadet's Drill," "Our Victorious Flag," and several others.

Songs by Sidney Petch included "Killarney," "Mavourneen," and "Song That Reached My Heart." Tom Obee scored a success with the comic songs, "Father Kept the Home Fires Burning" and "Song of Industry." With Sergeant Seed, Mr. Obee rendered the comic duet, "Alice." Sergeant Seed's Irish brogue came to the fore in the singing of "Maconachie's Band." A. T. Williams rendered two violin solos.

Professor Harkness kept the audience baffled with sleight-of-hand exhibitions

Members of the Naval Band appearing at the smoker were W. Ormiston, leader; A. T. Williams, violin; G. Finlay, clarinet; T. Gibbs, saxophone; D. Carrol, trombone; H. Ockenden, alto horn; C. Frere, bass horn; L. Keith, drums, and E. Paver, accompanist.

Captain D. Gadsden was chairman during the entertainment.

Ss. Princess Kathleen takes an excursion to Seattle, Saturday, May 12, leaving at 9 a.m. •••


**MOVING**
Just Phone 530
For Speedy, Careful and Safe Handling of Your Furniture and Piano Our Vans are Specially Equipped.— Our Men are Experts

DOWELL'S CARTAGE & STORAGE Co. LTD.
1119 WHARF ST. PHONES 530 & 69

**WOMEN!**
If you have tried everything else and failed to obtain relief ask your druggist for DR. MARTEL'S FEMALE PILLS, "in sealed TIN box with our signature, AND ACCEPT NOTHING ELSE." Not something new, but an old reliable remedy, RECOMMENDED AND SOLD for half century, no dangerous drugs. If you are NERVOUS, HAVE BACKACHE, DELAYED PAINFUL MENSTRUATION, or other symptoms, do not delay. The price is $3.00 box (or $3.50 for "SPECIAL PILLS" for serious cases). Mailed on receipt price. KNICKERBOCKER REMEDY CO., 462 W. Wellington St., Toronto, Can.

*CONTENDERS in the 1928 Trap Shooting Events are Misses Longworth and Bailey. Their marksmanship has proved as faultless as their smiles which Pepsodent keeps bright.*

**It's Film on Teeth**

that makes them lustreless, "off color." You must remove it. It fosters serious tooth and gum disorders.

IT'S film that makes teeth ugly. That turns them gray and dulls their brilliance. And to film are traced most of the commoner tooth and gum disorders of the day.

You can feel film with your tongue—a slippery, viscous coating. It clings so stubbornly that ordinary brushing fails to remove it successfully. Germs breed in it, and they, plus tartar, are the chief cause of pyorrhea.

To remove film, dentists prescribe the special film-removing dentifrice called Pepsodent. It will make an amazing difference in the whiteness of your smile.

Send coupon or get full-size tube at druggist.

FREE Mail this for 10-Day Tube to
THE PEPSODENT CO.
Dec. AC-2845, 191 George St.
Toronto 2, Ont., Canada

Made in Canada
Pepsodent
The New-Day Quality Dentifrice
Endorsed by World's Dental Authorities

Name
Address
Only one tube to a family 2845 Can

Jim says— Don't pay ⅕ for duty on Imported Bicycles
The Canadian made C-C-M is Ridden and preferred by champions
**C-C-M Bicycles**
MADE IN CANADA BY CANADIAN WORKMEN

# THE SOUTH AFRICAN PLUME SHOP

WHERE ALL THE WELL-DRESSED WOMEN SHOP

To Open a Charge Account Simply Select Your Frock, or Outfit, and Tell the Saleswoman You Want to Open An Account. There Is No Extra Cost

## Printed Crepes--Printed Chiffons

*Such Lovely Creations From the Centre of Fashion Marts* ..... **$14.75**

**Values Extraordinary At This Price**

Distinctive in design and beautiful in coloring are these lovely new Printed Chiffons and Crepes, developed in the smartest style for daytime and afternoon. Sizes 14 to 20 and 36 to 44.

### *Sports Wear for Every Hour of Summer Days—Specially Priced*

**Ready for the Active Sports Woman or Smart Spectator In Our Ready-to-wear and Millinery Sports Section Prices Begin**

## $13.50

Sports Clothes . . . the choice of the smart Victoria women for Summer wear. Shown in a collection of versatile chic, whether she plays the game or prefers the easy informality of sports wear for all daytime occasions, here she will find the newest vogues of the season.

### *SPORTS AND DRESS COATS*

**An Exceptional Group in Style and Price**

**Prices Begin at**

## $12.50

Every detail—every stitch—the fabric—the fashionable features which "make" a smart coat—all these factors are present in every coat. Broadcloth—Twill—Satin—Kasha Cloths with collars or cuffs of butter mole—squirrel—fitch and natural mole—the smartest of the season's furs—Scarves and Capes—Fabric Insets—the very newest details are here.

## Bargain Basement Dress Event--$6.75

Fifty of the finest Dresses we have assembled for a fashion event. Think of it! New Summer Dresses at this price right at the season's start. Every dress in this glorious collection is brand new. Come with great expectations, for you will not be disappointed.

## Important Millinery Event

**SPECIAL PURCHASE**

### *120 Maytime Hats*

**Many of These Hats Would Sell Two and Three Times This Sale Price**

**Prices Begin**

## $7.50

An exceptionally attractive group of New York Hats in new and delightful styles and lovely shade combinations. Styles — Flower-trimmed Hats, Embroidered Hats, Dressy Hats, Sports Hats and Tailored Hats. Materials—Swiss hair, pedaline, Milans, crocheted viscas and bankoks combined with satins, silks—the type that the debutante and the smart matron are wearing with chiffon and lace frocks and furless ensembles.

## From the Bargain Basement

## $3.75---$4.75

***Summer Hats That Carry the Fullest Measure of Style and Quality***

Beautiful New Summer Hats, the kind you want for the hot days, in the rich new Summer shades, with just the right ideas in trimmings. Every one idea is here. Hats for all occasions. Hats for miss, young women and matrons. Hats for every type and for every social event are here awaiting your approval, and the prices are amazingly low. Only—

***$3.75---$4.75***

# THE SOUTH AFRICAN PLUME SHOP

747 YATES STREET MILLINERY AND READY TO WEAR PHONE 2818


## MAYOR OF VANCOUVER ASKED AT POLICE INQUIRY TO ANSWER ACCUSATIONS

(Continued from page 1)

would supply him with all the information in his possession so he could proceed with the investigation and examine witnesses in an intelligent way. So far, he said, Mr. McGeer had supplied him with only two statements, one of which was the nature of the evidence produced by Detective Rod McLeod. He was now in the position that he required further material to proceed with.

**DIFFICULT SITUATION**

Mr. McGeer arose to explain the situation.

"Mr. Commissioner," he said, "I am not always a free agent. This is a most difficult situation to handle. I can't work twenty-four hours a day in the private examination of prospective witnesses, explain it all to Mr. MacNeill and prepare his brief for him too. Many of the officers have knowledge and information which ought to be brought before this commission, but they are reluctant to talk in advance. Their attitude is that the fewer persons who know what they know at the present stage of this inquiry, the better.

**TOLD IN CONFIDENCE**

"Their attitude, Mr. Commissioner, is that they will come before the board and give evidence if they have to, but much of what they tell us is in confidence."

Commissioner R. S. Lennie asked if Mr. McGeer had any material ready which could be handed to Mr. MacNeill to allow them to proceed.

"If I could take three or four days to whip it into shape I could give him enough to keep this inquiry going for a month," asserted Mr. McGeer with vigor.

"Well, perhaps we had better adjourn," said Mr. Lennie, "to allow you to do so."

Mr. McNeill interrupted to say he had several witnesses he wished to call in any event.

**PROHIBITION COUNSEL**

G. H. Haney, appearing for the Prohibition Society, then made a formal application for the right to examine witnesses with regard to morality, liquor and gambling cases.

This permission the commissioner granted.

"Well, what about me then?" asked Mr. McGeer.

"Oh, you're not representing anybody accused," said Mr. MacNeill hurriedly.

"Well, neither is Mr. Haney," said Mr. McGeer. "Is the Prohibition Society accused of anything? Surely if you are going to give him the right to examine witnesses I should have the same right."

"But he is assumed to have some special information," said the commissioner.

**MUCH INFORMATION**

Mr. McGeer laughed.

"So is my client, Mr. Fletcher—quite a lot of special information which he is very anxious to place before the commission," said Mr. McGeer.

"Well, I haven't refused you permission yet," said Commissioner Lennie.

Mr. McGeer took the ground that he had done so.

Alex Henderson, K.C., arose and stated he was appearing for Mayor L. D. Taylor, one of the police commissioners against whom it was intimated charges would be laid, and he also wanted the right to cross-examine.

**NO CHARGE YET**

Mr. McGeer said the commission had ruled the police commissioners were not under investigation, and as a result there was no charge laid against the Mayor yet. Mr. Henderson's stand, therefore, was premature, he suggested.

Mr. Henderson suggested to the commissioner that either charges should now be laid or admission should be denied to further hearsay evidence involving Mayor Taylor, his client.

Mr. McGeer—As far as I am concerned I agree with Mr. Henderson that where charges are to be made some intimation must be given to the accused. If Mayor Taylor is involved he will be given the full right of examination and cross-examination as the chief magistrate of the city, and the same privilege should be given Mr. Fletcher.

Mr. Henderson—I am asking for the particulars of the charges. There is evidently some disposition to fasten something on Mayor Taylor. Mr. Taylor has expressed his willingness to be heard. I submit Mr. McGeer should now give me some intimation of what those charges are.

**ALLEGATIONS STATED**

The audience listened eagerly for Mr. McGeer's reply.

"As chief magistrate of the city and chairman of the Police Commission, His Worship Mayor Taylor is charged with permitting gambling, the operation of disorderly houses and the illegal sale of liquor to be carried on during the last two years of his administration," said Mr. McGeer.

"In addition to that," continued counsel, "he as the chief magistrate of the city, has directly instructed officers to refrain from carrying on their duties."

Mr. Henderson asked for the names of the officers so instructed, but Mr. McGeer answered he was not going to give those particulars just now.

Following a verbal exchange between Mr. McGeer and R. L. Maitland, counsel for the Policemen's Union, Commissioner Lennie suggested they proceed with the hearing of evidence.

At this stage the proceedings were interrupted by the district chief fire warden, Captain De Graves, who informed the commissioner the room was overcrowded to the point of danger in case of accident. Those nearest the door were loath to depart and provincial police officers finally had to be summoned....

**FIRST WITNESS**

The first witness examined was Philip DeVal, 412 Walden Street, who stated he had been employed as a "stool pigeon" at various times by Inspector Jackson and Inspector George McLaughlin.

He related how he had been sent by Inspector McLaughlin into a whist drive conducted at 123 Hastings West. He had been given money and after the whist drive approached the proprietor and asked to sit in a game of low ball poker. While the game was in progress McLaughlin, accompanied by Detectives Ricci, Sinclair and two other officers, whose names he did not know, entered the place. Inspector McLaughlin telling the players he held warrants and that they were all under arrest for gambling.

McLaughlin then left the room with the proprietor, the witness said, and returned in from twenty minutes to half an hour and told the players "Well, boys, I won't arrest you, but don't play any more."

Deval, describing the method of conducting the game, said the cards were changed every half hour, all the players paying in 25 cents on each change of the cards to the proprietor.

After the officers had departed the witness returned to the police station, meeting McLaughlin, he said, who exclaimed to him: "You were a fool not to stay there and hear what they said about me after I left."

As far as the witness knew there was no prosecution of the proprietor.

R. L. Maitland, counsel for the Policement's Union—How long have you worked for McLaughlin and Jackson?

Witness—For Mr. Jackson for a few months before he was taken ill.

Counsel—How much were you paid?

Witness—Three dollars every time I went out.

Counsel—Did you give a receipt for the money?

Witness—No, I gave a credit.

**$94 OWING**

Deval, under cross-examination by R. L. Maitland, said there was still $94 owing him for work he had done in connection with obtaining information in connection with gambling houses and lotteries. He had been paid $54. He had taken this account to Inspector Jackson, who referred him to Sergeant McLaughlin. The latter, according to the witness, had not made payment, but had said: "To —— with the Frenchman."

He had painted Inspector Jackson's house, he said, about the Spring, and his last activity in connection with obtaining information was before that. He could not fix the date, he said, unless he consulted his time sheets, which were not in his possession then.

**APPEALED TO VANCOUVER**

He had worked on forty-nine places, he said, at $3 a place. He had received only $54, he declared. He had appeared before the city council and police commission for the balance owing him, he declared. He had not received the money.

In response to further questions by Mr. Maitland, he declared he had worked for the dry squad, but could not remember whether he had paid.

**EX-SERGEANT TESTIFIES**

John Robertson, former police sergeant discharged last week from the force, testified Chief Long had ordered him to keep his men away from Joe Celione's alleged Union Street disorderly house as Celione had been complaining to the mayor of being annoyed by the police.

Robertson declared disorderly and gambling houses had been running wide open during the past two years. He said he had protested to Deputy Chief Leatherdale, saying these places were a home for crooks.

He had had to get his men to report on disorderly houses and a year or so ago was called into the chief's office with other sergeants.

**NO REPORTS**

"The chief gave us numbers out of a book of disorderly houses in the West End and said there was no need to report on these places any more as these girls were going to the clinic under provincial supervision. Then he read out some East End numbers, and I said I could not remember them all, and asked for the list, but he refused to give me the list," the sergeant said.

Frank Casisa informed Edward Marshall, a writer in "Information," Mr. Marshall testified, that two disorderly houses had paid $1,000 each for protection.

Marshall admitted writing an article in "Information" which appeared April 17, 1928. This article, he said, quoted a fixed scale of charges which he alleged were paid for protection by operators of disorderly houses.

Marshall admitted he had no personal knowledge of his allegations.

**BIG CROWD YESTERDAY**

Yesterday afternoon, long before the afternoon session was started at 2.30, the corridors outside the galleries of the assize courtroom were crowded, and when the doors were opened they were nearly torn from their hinges as the crowd surged forward. Every inch of standing room and every seat was occupied. Attendants struggled with the crowd as it rushed into the room.

Counsel and witnesses were present in large numbers.

**SERGT. TUNING TESTIFIES**

Sergeant James W. Tuning, a youthful appearing man of about forty, who gave his testimony in a calm, confident manner, was on the stand throughout yesterday afternoon's session.

Sergt. Tuning declared patrol sergeants were hampered in the detection of narcotic cases when the free use of secret service funds for the employment of informers was denied them. For several years patrol ser-

(Concluded on page 17)


*Here Is the Sale of Dresses You Have Been Waiting For*

## *A Special Purchase*

Of New and Beautiful Printed and Plain

# *SILK DRESSES*

***ON SALE TO-MORROW***

## $13.50 and $15.00

***Sizes 16 to 44***

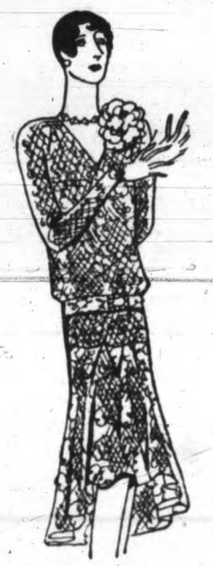

***The Newest Styles, Colors and Designs***

Here is a Dress Sale that is typical of "Campbell's"—an event that indicates beyond all doubt our Fashion superiority and our value leadership — One hundred brand new frocks have been received from a prominent Eastern dress manufacturer and they're frocks that are worth a great deal more than $13.50 and $15.00

***Early Morning Shopping is Advisable***

***See These Charming Frocks in Our Show Windows To-night***

# Angus Campbell & Co. Ltd.

1008-10 GOVERNMENT STREET


## WARSHIPS ON WAY TO NILE TURNED BACK

(Continued from page 1)

reply, delivered to the British High Commissioner in Cairo last night, explained the Public Assemblies Bill, to which the British Government had taken exception, had been put aside until next November. This did not meet the desires of Great Britain, which demanded its withdrawal.

The Egyptian note, however, explained the difficulties of withdrawal of the bill in view of the previous action of the Egyptian Parliament, and this was taken into consideration by the British Government.

It is probable there will be further exchanges before definite action is taken on either side.

**WARSHIPS' VOYAGE**

Immediately on the delivery of the British ultimatum to the Egyptian Premier, allowing a three-day limit for compliance with the British demand for withdrawal of the Assemblies Bill from the Egyptian Parliament, British warships put out from Malta. It was presumed they were on their way to Egypt, but it was announced officially from Cairo that they were proceeding to Corinth. Nevertheless, it was understood they were to be in readiness for whatever emergency might arise in connection with the Egyptian trouble.

**CARIBOU ON THE MOVE**

Fairbanks, May 2—Countless herds of caribou are returning to their Summer feeding grounds, swimming the Tanana River and side streams. The animals pick leads through the shifting ice, which is near the breaking point.

# Marks New Era in Balloon Tire Construction

It is now ready for your car—the best money's worth ever offered in the tire market—a tire with Pure Gum Cushions built into the cords to absorb the crushing blows of the road. Here is a super-feature that protects against cord separation and bruising; a series of reinforcing bands of pure gum which lengthens the life of the tire and ensures many thousands of ADDITIONAL MILES of CAREFREE motoring.

**"GP" Pure Gum Tubes**

*Make your next tube purchase an investment—get a "GP" Pure Gum Tube. These high quality tubes retain their strength throughout a long, useful life.*

## "Gutta Percha" Tires

# GUM CUSHIONED

—a wonderful cushion feature exclusive to "GP" Tires

GUTTA PERCHA TIRES AND SERVICE

# General Service Station

1115 BLANSHARD STREET PHONE 337

# Victoria Daily Times

WEDNESDAY, MAY 2, 1928

Published Every Afternoon Except Sunday, By
THE TIMES PRINTING AND PUBLISHING COMPANY LIMITED
Offices, Corner Broad and Fort Streets

| | |
|---|---|
| Business Office (Advertising) | Phone 1090 |
| Circulation | Phone 3345 |
| Editorial Office | Phone 45 |

SUBSCRIPTION RATES

| | |
|---|---|
| To France, Belgium, etc. | $1 per month |
| City delivery | $1 per month |
| By mail (exclusive of city)—Canada, Great Britain and United States | $6 per annum |


## HENRY FORD—"COMPLETE FREE TRADER"

MR. AND MRS. HENRY FORD LEFT England to-day for their home in the United States after what appears to have been a pleasant and interesting holiday. The automobile magnate met many people of note—industrialists, statesmen, philosophers and some plain folk. He met Mr. Lloyd George at lunch and hoped to ask the former Premier many questions. Mr. Ford lost in the verbal encounter. The Liberal leader did most of the talking and all the questioning. He is always after information.

Mr. Ford made one statement to British newspapermen, however, which has interested many journals and public men, particularly those with Liberal views. He was asked for his opinion on protection and he replied: "I am a complete free trader. I do not believe in anything else than freq trade all round. A TARIFF CAN ONLY BE A MEANS OF GIVING ONE SET OF PEOPLE AN ADVANTAGE OVER ANOTHER. Free trade is keen competition, and that is what this world is and needs."

The question which brought Mr. Ford out on this subject was: "Would you wish the British Government to remove the thirty-three and one-third per cent. duty on motor tires and parts, and if they did so would you advocate a reciprocal reduction of tariffs by the United States?"

Mr. Ford has supplied the reason why Liberalism considers free trade one of its principal pillars; it represents a policy in national affairs which is best for the country as a whole—the employer and the employee, the rich and the poor. British progress from the economic point of view has been determined by the principle of letting each man be free to do that which seems good to him provided he does no harm to another.

No matter what name be given to protection, its aim, as Mr. Ford so clearly points out, is to give one section of the people an advantage over another. The discussion which Mr. Ford had with the newspapermen was timely. A Ford car in Great Britain, due to an import duty of one-third its value, costs from anywhere between thirty and sixty per cent. more than the same car costs in the neighboring republic. The effect obviously is a reduction in the purchasing power of the buyer. In other words, if he is to have his car, he has less money to spend on other things, the production of which is the source of employment for many thousands. That thirty per cent. import duty is kept out of general circulation because it goes into the pockets of a small section of home producers.

Advocates of protection everywhere seem to think they have made out a case when they can point to an increase of employment in the industry protected. No such claim can be justified. Any policy is unsound which limits the spending power of the consumer in order that one group may increase its profits. The more the wage earner can buy, the more employment he can create. The cheaper our farmers can conduct their operations, the cheaper they can buy the implements they need, the more land they can bring under cultivation. In that way they increase the demand for commodities which our factories turn out.

As Mr. Ford says, "free trade is keen competition, and that is what this world is and needs." The very word protection implies a confession of lack of initiative on the part of industries applying for it. Great Britain drew upon the world for her raw material, admitted it free, and then triumphed over many of her competitors in highly protected countries. Upon this system she raised her still sound economic structure.

## A VERDICT FOR SIR ARTHUR

AFTER A TRIAL WHICH ATTRACTED world attention a jury at Cobourg has pronounced as unfounded certain statements that appeared in an article in The Port Hope Guide in respect of what happened at Mons just prior to the Armistice. These purported to show that Sir Arthur Currie was careless of human life at a time when the enemy was neither in a position to give battle nor required to do so by reason of the approaching end of hostilities. Sir Arthur brought his action for libel and won it.

The major part of the article of which Sir Arthur complained was absurd on the face of it. Indeed, it carried its own contradiction; but, as the plaintiff mentioned more than once during the trial, the selection of himself and his operations in the early days of November nearly ten years ago as a target for these sort of attacks, had provoked him to such an extent that he felt obliged to take such steps as were available to him to put an end to them once and for all.

Sir Arthur Currie, of course, is only one of a large company of statesmen, generals and admirals who have been pilloried in varying degrees since the outbreak of the war. Indeed, the conflict had not run its course very long before Sir John French and General Joffre and Lord Kitchener were sniped at. Mr. Asquith and other Allied statesmen also soon became targets for the barbs of slander. Admiral Jellicoe and Admiral Beatty ran the same gauntlet from time to time. General Neville and General Petain likewise had their detractors. General Pershing was not overlooked in his own country.

Afterwards came a series of memoirs and diaries, some of them containing the most scurrilous slanders. Few notables escaped "mention," but most of them treated these diatribes with silent contempt. Sir Arthur Currie's admirers think it would have been better if he had pursued a similar course. On the other hand, the evidence produced at the trial has given to the public a clear conception of what actually took place at the time of the Armistice and has cleared up a great deal of misapprehension which was based upon such idle rumor as that voiced in the article in The Port Hope Guide.

## MR. DE VALERA'S INCONSISTENCY

MR. DE VALERA OBJECTS TO THE office of an Irish Free State representative at Washington. He says it is not worth the money it costs and that it is based upon false pretences.

This is the same Mr. de Valera who still heads a party in the Free State which would establish an independent nation—free from all contact with Britain. Yet he now says it would be much better if the Free State ceased to administer what he calls merely part of the British Embassy at Washington. It might have been supposed that he at least would welcome even this much show of independence of British assistance in matters of international concern.

Mr. de Valera apparently feels it his duty as leader of the opposition in the Dail Eireann to object to everything the Government does merely because it is the Government doing it. Many opposition leaders have a similar political outlook.

## CHICAGO'S FINANCES

FOLLOWING CLOSELY UPON THE eclipse of the "Big Bill" Thompson faction in the Republican primaries in Illinois comes a statement from Chicago's City Comptroller to the effect that if all civic financial obligations were to be met, the city still would be a million dollars in debt. Financial experts frankly state that the city is "broke" and facing "the most acute financial dilemma since 1917, when, under the first Thompson regime, it was necessary to vote bonds to sustain the corporate fund." An unappropriated balance of exactly $13,300 is now on hand, according to the Comptroller's official report, and against this are emergency needs and incurred obligations calling for an expenditure of $1,031,211. "In other words," he says, "the city would be $1,017,911 in debt."

The civic authorities of the "windy city" have come to the conclusion that the only way out of the dilemma is by the exercise of the most rigid economy. But a million dollars to the city of Chicago, either on the debit or credit side of the ledger, of course, is far from a serious matter. The significance of the disclosure at this stage of Mayor Thompson's career is that it comes so closely after his amazing display of buffoonery and the overwhelming defeat of himself and his allies in the recent primaries. It adds to the increasing volume of evidence that the people of the state are intent upon restoring its good name, that they propose to stop at nothing in their efforts to produce an accurate picture of conditions which now exist.

## WHAT OTHER PAPERS SAY

### THE "MUTINY" ON THE ROYAL OAK

From The Toronto Star

The sentence imposed on Commander Daniel of H.M.S. Royal Oak by a naval court martial, involving the loss of his ship and reduction to half pay, is not likely to meet with complete approval outside the ranks of those who believe that discipline should be maintained at all cost.

The evidence submitted seemed to indicate that Admiral Collard, who was using the Royal Oak as his flagship, acted in an insufferable manner towards the ship's band and bandmaster and that the ship's captain and commander objected to the autocratic insolence of the superior officer. In presenting a letter complaining of the conduct of the admiral, Commander Daniel and Captain Dewar doubtless were guilty, in a technical sense at least, of an act of insubordination. But some method of registering a protest should have been open to them and the manner of presentation is a detail that does not impress ordinary British subjects as being as important as it may be in the eyes of the admiralty.

The demotion of Commander Daniel has little to do with his efficiency as an officer on a ship of war. His main offence was that he chivalrously sided with the bandmaster, who was publicly and profanely upbraided by the admiral during a dance that the latter was giving on the ship. The admiral appears to have found fault with the tune that was being played, with the manner in which it was played and with the sleepy appearance of the bandmaster; also to the failure of the commander to make all of the lady visitors acquainted with the ship's officers. The language of the admiral, his rebukes of senior officers before junior officers and men, and his angry refusal to acknowledge salutes suggest that he was the original if not the most flagrant offender and that he, not less than the commander and captain, needs to learn what conduct is becoming an officer in the service of a democratic country.

## THOUGHTS

**When I was a child I spake as a child.—I Cor. xiii, 11.**

A man looketh on his little one as a being of better hope; in himself ambition is dead, but it hath a resurrection in his son.—Tupper.

**Let not your heart be troubled.—John xiv, 1.**

Trouble and perplexity drive us to prayer, and prayer driveth away trouble and perplexity.—Melancthon.

## Life's Niceties
* * *
## Hints On Etiquette

1. Is a general announcement of an engagement made at an engagement tea?

2. When the fiance drops in, who introduces him?

3. Is such a tea usually more elaborate than most informal teas?

THE ANSWERS

1. No, a few guests just quietly spread the news.

2. His fiancee sees to it that he meets the guests.

3. Not necessarily, though flowers and refreshments may be especially lovely.

## Bridge Me Another
* * *
By W. W. WENTWORTH

(Abbreviations: A—ace; K—king; Q—queen; J—jack; X—any card lower than 10.)

1—What is the quick trick value of A K J?

2—What is the quick trick value of A K Q?

3—What is meant by the spade convention?

THE ANSWERS

1—Two and one-quarter.

2—Two and one-half.

3—That the informatory doubler, whether of a suit or no-trump bid, must be prepared to accept a spade bid of four cards by partner.

## The WEATHER

Daily Bulletin Furnished by the Victoria Meteorological Department

Victoria, May 2.—5 a.m.—The barometer is rising on the Coast and showery, mild weather has been general over this Province. Frosts have occurred in Alberta and Saskatchewan.

Reports

Victoria—Barometer, 30.21; temperature, maximum yesterday, 53; minimum, 43; wind, 8 miles S.W.; rain, .05; weather, fair.

Vancouver—Barometer, 30.18; temperature, maximum yesterday, 56; minimum, 42; wind, 4 miles E.; rain, .04; weather, clear.

Kamloops—Barometer, 30.02; temperature, maximum yesterday, 52; minimum, 38; wind, calm; weather, fair.

Prince Rupert—Barometer, 29.98; temperature, maximum yesterday, 58; minimum, 42; wind, 4 miles S.E.; weather, cloudy.

Estevan Point—Barometer, 30.16; temperature, maximum yesterday, 50; minimum, 38; wind, 4 miles E.; rain, .46; weather, fair.

Tatoosh—Barometer, 30.18; temperature, maximum yesterday, 50; minimum, 42; wind, 10 miles S.; rain, .04; weather, cloudy.

Portland, Ore.—Barometer, 30.26; temperature, maximum yesterday, 58; minimum, 40; wind, 4 miles S.E.; rain, .28; weather, fair.

Seattle—Barometer, 30.22; temperature, maximum yesterday, 60; minimum, 42; wind, 4 miles S.; rain, .01; weather, cloudy.

San Francisco—Barometer, 30.04; temperature, maximum yesterday, 66; minimum, 52; wind, 6 miles N.E.; rain, .66; weather, clear.

Penticton—Temperature, maximum yesterday, 56; rain, .18.

Grand Forks—Temperature, maximum yesterday, 53; rain, .05.

Nelson—Temperature, maximum yesterday, 46; rain, .14.

Edmonton—Temperature, maximum yesterday, 56; minimum, 30; snow, 4.4.

Qu'Appelle—Temperature, maximum yesterday, 60; minimum, 30; rain, trace.

Regina—Temperature, maximum yesterday, 61; minimum, 30; rain, .04.

Temperature

| | Max. | Min. |
|---|---|---|
| Victoria | 53 | 43 |
| Vancouver | 56 | 42 |
| Swift Current | 62 | 32 |
| Calgary | 50 | 38 |
| Winnipeg | 68 | 44 |
| Moose Jaw | 63 | 33 |
| Toronto | 60 | .. |
| Ottawa | 56 | .. |
| Montreal | 62 | .. |
| St. John | 48 | .. |
| Halifax | 62 | .. |
| Dawson | 48 | .. |

## Other People's Views

**Letters addressed to the Editor and intended for publication must be short and legibly written. The longer an article the shorter the chance of insertion. All communications must bear the name and address of the writer, but not for publication unless the writer wishes. The publication or rejection of articles is a matter entirely in the discretion of the Editor. No responsibility is assumed by the paper for the preservation or return to the writers of communications submitted to the Editor.**

### THAT FLUME

To the Editor:—Re "Surveys to Decide Feasibility of Huge Cowichan Flume."

Those promoting this scheme have not, surely, made the "Cowichan" by canoe.

The great beauty of the river throughout its course would be spoiled in those months we all like to be in "God's out-of-doors," if any of its beautifully clear water showed be diverted from its course.

Rather should we humbly petition our Government to add to its beauty by clearing the river course of logs and snags and develop the trip for the many of our own people rather than profit for the few timbermen or promoters.

The dollars which the proposed means of transport might save, multiplied ten million times, could never reproduce this glorious gem of nature. Great travelers who have taken it have never experienced a more glorious river trip.

HARRY A. ROSS.

"Blairgowrie," Rannymede Avenue, Victoria, B.C., April 30, 1928.

### S.P.C.A. TAG DAYS

To the Editor:—I am very glad to hear that the Society for Prevention of Cruelty to Animals is to have a tag day on Saturday, May 5. There are persons, I believe, who object to tag days; I am not one of them, for tagging affords many people an opportunity of contributing to the aims of which they are in sympathy, but who are unable to give sums large enough to make it worth while "to visit an office or to mail a cheque," and what method of contributing one's mite could be easier or more agreeable than that of dropping a coin into a box, held out invitingly towards one as he passes by, while he can feel nothing but admiration for the devotion of the ladies to the cause they serve by giving up morning and afternoon to stand about the street corners, whether the day be damp and cold, or bright with sunshine?

The objects of the S.P.C.A. must surely meet with universal approval, not only because it protects the animals, to which we are deeply indebted for the necessities and comforts of life, from ill-treatment and abuse, but also for the reason that it upholds those ideas of gentleness and kindness that are so important in the formation of the character of the nation and individuals of which it is composed.

For these reasons I gladly associate myself with the hundreds of people who will wish good luck and success to the S.P.C.A. on its tag day, Saturday, May 5.

W. B. PEASE.

2840 Cadboro Bay Road, Victoria, B.C., April 30, 1928.

### BLACK BEARS

To the Editor:—It would appear that owing to pressure brought upon the Government by certain farmers' associations, that the black bear is to be exterminated. At any rate he is to be declared an outlaw and shot at sight.

In view of the fact that certain States in the United States are today protecting this species in the hope of re-establishing the breed, the suggested action of our game boards seems to be short-sighted.

It is possible that the black bear occasionally does some damage, but he prefers a fish and vegetable diet to lambs or pigs. It would be reasonable to give farmers a permit to kill bear if suffering damage, but to throw this animal open to all and sundry is to my mind a great mistake.

The question might very well be taken up by the S.P.C.A. as undoubtedly many families of cubs will await the return of the breadwinner in vain before straving to death.

I understand that the head of one of the farmers' institutes who is agitating for this measure is located about twelve miles from Victoria. I venture to say he has never seen a black bear in the woods and any damage done to his flock has been done by dogs of his neighbors.

In conclusion, allow me to quote from a letter written by a man who really does know the country and has spent the last twenty-five years in the woods. "It is a great shame and I have never seen or heard a single case of a bear doing any harm to man or beast in our district." I hope that all lovers of wild life in our woods and all those who believe in a fair deal for animals will write letters of protest to chairman of Game Board. Your protests, to be of use, are required at once.

J. H. GILLESPIE.

611 Fort Street, Victoria, B.C., April 30, 1928.

### RE CREMATORIUM

To the Editor: In your report of the council proceedings of Monday evening last, Alderman Woodward, when referring to the petition that had been presented in opposition to the proposed Crematorium on Topaz Avenue, is reported as having stated that "there were not more than ten per cent of those who signed the petition who were within a quarter of a mile of the site." For one who knows the facts it is rather amusing to hear a representative of the people make a statement of that kind, more especially as he had not seen the petition, nor did he know the names and addresses of those who had signed. For Alderman Woodward's information I wish to state, that almost without exception every resident in the immediate district concerned is very much incensed that a representative of the people should be the promoter of any scheme that would result in depreciation of property values, or should use his influence as an alderman to have an institution of this nature erected in what is generally recognized as a residential district. If my information is correct, Alderman Woodward is an interested party, and therefore should have refrained from taking part in the discussion. Moreover, was not Alderman Woodward one of those who opposed the establishing of an undertaker's place of business on Yates Street, because it was considered undesirable for that particular district? Why defend the people's rights in one case and disregard them in another?

If any one doubts that property on Quadra Street, which is vitally affected, is other than residential, I would refer him to the City Hall, and he will there discover that the values are placed at a very high figure. As an example, my own lot without improvements is assessed at $2,260. When I appealed against this assessment I was informed that that was a fair value. If Alderman Woodward imagines that those who signed the petition are needlessly prejudiced or unduly alarmed in regard to the erection of a Crematorium, may I suggest that he select another site, say, for instance, on Rockland Avenue, or in one of the choice parts of Oak Bay. It may be the residents of these districts are differently constituted from those who reside in the district concerned.

May I also state that the property owners affected are not influenced in their opposition to a Crematorium as such. For those who wish their remains disposed of in that way, some such place may be required. It is very doubtful, however, whether that time has arrived for the City of Victoria. In any event, let such a place be outside the limits of the city.

T. HUMPHRIES.

2976 Quadra Street, Victoria, B.C., May 1, 1928.

### HOME PRODUCTS

To the Editor—The Chamber of Commerce appears to be in somewhat of a quandary as to the best system to employ in keeping Home Products before the public eye all the year round. The yearly Home Products Fair likely has momentary benefits but the chamber does not seem to think that they are of lasting value. Which is very likely true.

There is a concern doing a very large business in Canada which has an admirable plan that might be used successfully in the all-the-year-round publicity that the makers of Home Products desire.

The firm referred to has on Vancouver Island a representative who does nothing else but keep its products within attractive range of the consumer's vision. He induces merchants to permit him to dress a window with his company's brands at certain intervals during the year. He works on schedule and therefore keeps always in some store in every town a conspicuous showing of the goods he represents. Moreover, he induces the merchants to give fair prominence on their shelves and in their showcases to the products of his company; and he also oversees all the outdoor advertising that his concern has on display from

(Concluded on page 17)

## JOTS FROM GEOGRAPHY

THE AXENSTRASSE, skirting the Lake of Lucerne, in Switzerland, is one of the most unique roads in the world. It has been blasted from the live rocks which overhang the lake, and is one of the most perfect pieces of engineering accomplishments in existence.


KIRK'S
Wellington
Coal
"Does Last Longer"
PHONE 139


## TWENTY-FIVE YEARS AGO TO-DAY

The Victoria Daily Times, May 2, 1903

The visits of the school children to the manufacturing establishments of the city will be inaugurated on Friday afternoon when the plan decided upon by the committee of the Chamber of Commerce, the city superintendent and the various principals, will be carried into effect.

Weather Forecast—Victoria and vicinity—Light to moderate winds, fine to-day and Sunday, higher temperature.

Copies of the new tariff of German goods have just been received at the Victoria customs.

Paris, May 1.—King Edward arrived here at 3 o'clock this afternoon and was accorded a hearty reception by Republican France.

W. L. Mackenzie King, Deputy Minister of Labor and secretary to the commission appointed to inquire into the labor troubles of the Province, left for Ladysmith to arrange for the opening sitting of the commission at that place on Monday.

A working schedule on which the steamer Victorian and the trains of the Victoria Terminal Railway and Ferry Company are to be operated has been prepared, and through the courtesy of the superintendent and traffic manager of the system, F. Van Sant, The Times is to-day able to publish it.

The city librarian reports that during April there were issued from the library 1,783 books; to ladies 824; to gentlemen 959. The highest number taken in one day was 130; the average number seventy-five.

The baseball game played between the Nationals and the employees of the B.C. Electric Company yesterday afternoon at Beacon Hill Park was uneven, but provided entertainment for the spectators. The result after about seven innings' play, was 19 to 6, according to the tramway scorer, and 12 to 6 according to the scorer who was doing that work on behalf of the Nationals.

Plates
A COMFORT FIT
These plates are made and fitted with conscientious care, and withal you save from ..... $15
DR. COULTAS
1309 DOUGLAS ST.
(GROUND FLOOR)

April is noted for its weather vagaries. Keep your house dry and warm with
Nanaimo-Wellington
Coal. Phone 1877 for a trial ton.
Victoria Fuel Co. Ltd.
1203 Broad Street Phone 1377

Buy Empire Goods
We are making two displays in our windows of
EMPIRE STATIONERY
and
EMPIRE BOOKS
These displays are of educational value
L-O-O-K O-U-T F-O-R T-H-E-M
LITCHFIELD'S LTD.
Booksellers and Stationers
1109 Government St. Phone 5736

SANTAL MIDY
PAIN from Bladder Irritation
Soon eased by
Santal Midy
Beware of Imitations
Look for the word "MIDY"
Sold by all druggists

DAVID SPENCER
LIMITED
Store Hours, 9 a.m. to 6 p.m.; Wednesday, 1 p.m.; Saturday, 6 p.m.

Meats, Provisions, Delicatessen

THURSDAY VALUES—CASH AND CARRY

| | |
|---|---|
| Anchor Brand (N.Z.) Butter, per lb., 45¢; 3 for | $1.33 |
| Cookit, the ideal shortening, per lb. | 17¢ |
| Sliced Ayrshire Ham, per lb. | 39¢ |
| Sliced Swift's Premium Boneless Ham, per lb. | 42¢ |
| Sliced Unsmoked Bacon, per lb. | 35¢ |
| Sliced Standard Bacon, per lb. | 35¢ |
| Brookfield Cheese, ½-lb. cartons, each | 20¢ |
| Swiss Knight, 6 portions, per box | 40¢ |
| Sliced Boiled Ham, per lb. | 55¢ |
| Sliced Baked Ham, per lb. | 58¢ |
| Sliced Veal Loaf, per lb. | 30¢ |
| Sliced Jellied Ox Tongue, per lb. | 65¢ |

MEATS—AS CUT IN CASE

| | |
|---|---|
| 300 lbs. Round Steak, per lb. | 25¢ and 22¢ |
| 200 lbs. Sirloin Steak, per lb. | 33¢ |
| 200 lbs. Shoulder Steak, per lb. | 19¢ |
| Pork Steaks, per lb. | 22¢ |
| Loin Pork Chops, per lb. | 27¢ |
| Rib Mutton Chops, per lb. | 25¢ |
| Oxford Sausages, per lb. | 13¢ |
| Lean Boneless Stew Beef, 2 lbs. for | 35¢ |

REGULAR COUNTER DELIVERED

| | |
|---|---|
| 1928 Spring Lamb Steaks, per lb. | 48¢ |
| Centre-cut Loin Pork Chops, per lb. | 30¢ |
| Fresh Pork Spare Ribs, per lb. | 19¢ |
| Little Pig Pure Pork Sausage, per lb. | 27¢ |

Week-end Values in the Groceteria Cash and Carry

| | |
|---|---|
| Glaxo Nursery Biscuits, 12-oz. tins | 49¢ |
| White Swan Soap, 7 bars for | 25¢ |
| Royal Household Flour, 7s, per sack | 42¢ |
| Lux Toilet Soap, 3 Tablets, | 21¢ |
| Red River Cereal, per pkt. | 27¢ |
| Del Monte Large Prunes, 2c, per carton | 26¢ |
| Imported Italian Tomato Paste, 1s, per tin | 21¢ |
| Sylmar Pimento Cups, per bottle at | 42¢ |
| Pure Spanish Olive Oil, quarts, per tin | $1.00 |
| Spencer's Orange Marmalade, 4s, per tin | 49¢ |
| Paris Pate, ¼s, per tin | 23¢ |
| Spencer's Assorted Jelly Powders, 3 pkts for | 17¢ |
| Ogilvie's Premium Oats, with China, per pkt. | 38¢ |
| Heinz Red Kidney Beans, 3 tins for | 35¢ |
| Heinz Spaghetti and Cheese, 3 tins for | 35¢ |
| Aylmer Tomato, Vegetable and Oxtail Soup, 3 tins for | 32¢ |
| Kellogg's Cornflakes, 3 pkts. | 28¢ |
| Libby's Pork and Beans, medium, per tin | 11¢ |
| Crown Cake Flour, 10s, per sack at | 66¢ |
| Lion Spaghetti, Vermicelli, Alphabets and Macaroni, 16-oz. | 12¢ |
| Keiller's Dundee or Little Chip Marmalade, 4s, per tin | 82¢ |
| Iceberg Crab Meat, per tin, 36¢ per tin | 36¢ |
| Crosse & Blackwell's Assorted Potted Meats, per jar | 22¢ |
| Royal Crown Oatmeal Soap, per carton of 6 | 20¢ |
| Steina Corned Beef, 1s, tin | 20¢ |
| King-Beach Logan Jam, 4s, per tin | 57¢ |
| King-Beach Blackberry Jam, 4s, per tin | 54¢ |
| Borden's Malted Milk, Hospital Size | $2.75 |
| Shirriff's Pineapple Marmalade, 10-oz. | 18¢ |
| Richard's English Carbolic Soap, 3 bars for | 14¢ |
| Hillsdale Asparagus Tips, 1s, per tin | 22¢ |
| H.P. Sauce, per bottle | 28¢ |
| Finest Bulk Seeded Raisins, per lb. | 14¢ |
| French Syrup of Grenadine, 16 oz., per bottle | 97¢ |

Smoother Candy

IF you want the richest, smoothest fudge or other candy, use Carnation Milk. All foods made with milk or cream are smoother and richer when Carnation is used—just pure, whole milk evaporated to double richness and sterilized. It keeps. It is always the same. It saves butter and cream.
Write for free Cook Book
Carnation Milk Products Co. Limited
134 Abbott Street
VANCOUVER, B.C.

Produced in Canada

Carnation Milk
"From Contented Cows"

## "High Rigger" Knocked Out By Extremely Painful Back

### Gin Pills Saved Him Pain and Money

Mr. J. F. Miller's letter contains priceless advice to people who suffer from backache, and shows clearly the value of Gin Pills as a prompt relief for ailing kidneys:

"In the woods last Fall I was soaked to the skin for days. Cold got me in the back. I was so bad the woods boss wanted to send me to the city for medical treatment. One of the boys advised Gin Pills. In four days I was back on the job. Nearly all of the boys carry Gin Pills in their pack."

Neglect of kidney trouble is very dangerous. Backache is not the only symptom—dizziness, brick dust in urine, spots before the eyes, headaches, swollen joints, painful, scanty or too frequent urination are others. Take Gin Pills immediately and prevent Rheumatism, Sciatica, Lumbago, acute Bladder trouble. All druggists carry Gin Pills. 50c a box. National Drug & Chemical Co. of Canada, Limited, Toronto, Canada. 169


Ss. Princess Kathleen takes an excursion to Seattle, Saturday, May 12, leaving at 9 a.m. •••

# TORIES WITHOUT IDEAS DECLARES LIBERAL NOMINEE

## Tolmie and Associates Barren of Any Policy, Says Whittaker

## Government Will Face Electors With Fine Record and Sound Plans

While the MacLean Government will face the electors at the next election backed by twelve years of successful administration and with sound policies for the future, the Conservative Party is approaching the poll with no policy whatever and with no constructive ideas on provincial affairs, Norman W. Whittaker, Liberal candidate in Saanich, told a crowded meeting in St. Mark's Hall, last night. As the candidate of a well-tried and able Government, Mr. Whittaker declared he was in the fight against Hon. S. F. Tolmie, Conservative Leader and nominee in Saanich, to a finish.

**HAVE NO CONFIDENCE**

All parts of Saanich were represented in the large audience.

President David Ramsay of the Saanich Liberal Association, opening the meeting, declared the Liberals of Saanich to have no political confidence in Hon. S. F. Tolmie, the newly-chosen Conservative candidate in Saanich, and would fight as hard against his election as they would against any Tory.

Mr. Ramsay doubted the ability of Dr. Tolmie to handle the problems of British Columbia adequately and contrasted this lack of knowledge of conditions on the part of the Conservative leader with the ability, skill and knowledge demonstrated by Premier MacLean.

Norman W. Whittaker, Liberal candidate in Saanich, told of the work of Dr. MacLean, as minister in charge of many departments, during the years Dr. Tolmie was absent at Ottawa. He believed that his own candidature was advanced by being the representative of a party with a strong policy, while Dr. Tolmie was the nominee of a party without any policy whatever. He contrasted the constructive Liberal attitude towards the Pacific Great Eastern Railway with the Conservative silence in the Legislature and on the platform regarding the line.

**FINANCIAL POLICIES**

Touching on provincial economy, Mr. Whittaker contrasted tax reductions attained by Liberals and the lack of any statement by Dr. Tolmie as to methods whereby further economies could be established. On the contrary, Dr. Tolmie advocated provincial expenditures which implied taxation, he pointed out, quoting Dr. Tolmie's address following his nomination.

In recent years Liberal policies had produced tax reductions aggregating $2,635,000, Mr. Whittaker said, challenging the accuracy of tax data published by Dr. Tolmie.

Figures comparing expenditures of British Columbia with Alberta were unfair, as many charges met by this Province were not saddled on Alberta, where the province is largely municipalized, said Mr. Whittaker.

**FIGHT TO FINISH**

The candidate branded as Conservative propaganda rumors of his withdrawal as Liberal candidate.

"I am in this fight to the finish," he declared amid applause.

**LACK OF IDEAS**

C. H. O'Halloran pointed out that Dr. Tolmie and other Conservative speakers showed a lack of constructive ideas in Provincial affairs, their platform utterances dealing chiefly with Federal affairs.

"Why this disposition to bring up Federal affairs at a time when the public attention is focused on Provincial matters?" he asked, pointing out that prominent independent newspapers had recently reproved Dr. Tolmie and other leading Conservative speakers for their lack of ability to produce constructive ideas on Provincial affairs.

The wonderful commercial progress of Canada, now the fifth nation in business standing, ahead of Japan or Italy, should be a cause of pride. Mr. O'Halloran believed this standing to be due, to a substantial extent, to Liberal policies, notably the contracting of trade agreements with foreign lands, the Australian treaty and Imperial preferences. These factors were peculiarly the work of the Liberal administration of Canada, he declared.

Stanley Honeychurch rendered vocal numbers during the evening.


# Again— Time Cut to California

on and after May 6

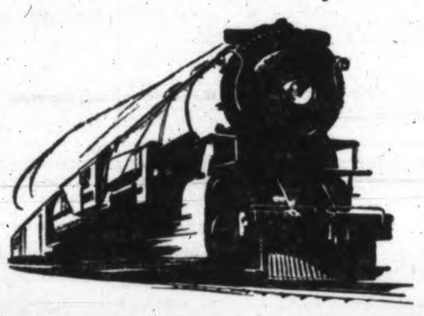

*The "Cascade" saves another hour to San Francisco over the scenic Shasta Route*

From Portland to San Francisco in 22 hours. The third cut in time in 2 years, a total saving of 5 hours. Thus the swift "Cascade," one of the nation's fine trains, sets a new mark in speed.

Every refinement is provided on the "Cascade" to insure the comfort of those to whom speed and luxury are first consideration. Pullmans, club, observation and dining cars of latest design; shower baths, barber, valet and ladies' maid.

## "Coach Special"—every day $15 Portland to San Francisco

An innovation in rail travel 14 months ago—an all-coach train with $15.00 fare Portland to San Francisco on a weekly schedule. Soon twice a week, then tri-weekly. Now the popularity of this train demands a daily service.

Equipped for your comfort. Individual reclining chairs, all day lunch car, or delicious meals at moderate prices in the diner. 50 lbs. free baggage.

Pullman sleepers from Seattle through without change to San Francisco and Los Angeles.

| Leave Seattle | Arrive San Francisco | Arrive Los Angeles |
|---|---|---|
| 11:15 p.m. (Union Sta.) "Shasta" | 11:30 a.m. | |
| 9:00 a.m. (King Sta.) "West Coast" | 8:35 p.m. | 8:30 a.m. |
| 4:30 p.m. (King Sta.) "Cascade" | 8:15 p.m. | 9:45 a.m.* |

*(Via Padre).

Three other trains from Portland daily, the "Oregonian" at 9:30 p.m., and the new "Pelican" at 1:00 a.m. Arrival San Francisco 7:30 a.m. $15 all-coach specials Portland to San Francisco. Leave 10 a.m. Arrival San Francisco 10:30 a.m.

### To California—Then East

On your way east, first see California, it costs but little more to go this way. Then east via any of Southern Pacific's 3 great routes. Circle home via any of the northern lines. Take advantage of either of these great circle-trip bargains. Ask your agent for details.

Save money, buy roundtrip tickets, via

**Southern Pacific**

E. J. HENDRY
*Canadian Gen. Agt.*
585 Granville Street
Vancouver, B. C.


# DAYS OF YUKON RUSH RECALLED

## Vancouver Island Prospectors' Association Hears Musher's Tale

Fighting through the rapids and swirling currents of the Yukon River, staking claims and digging for gold in the days of 1896 were incidents of a graphic story told last night by C. Blythman before the Vancouver Island Prospectors' Association. The speaker said he had met with indifferent success in his workings and told how he passed over what was afterwards to become one of the richest countries of the Yukon, Eldorado Creek.

Later Mr. Blythman met with sufficient success to induce him to return from the Klondyke and he came "outside" by way of Skagway in 1900.

Mr. Blythman recalled the time when "Soapy" Smith of Skagway fame was threatened with a thrashing by Frank Slavin. That was the one occasion, the speaker said, when he had seen Smith afraid. He described vividly the killing of Smith and the fearlessness of the man

He also told of the exploits and tragic death of Jack Dalton.

Thomas Golby, chairman, spoke briefly of incidents of the Texas, California and Klondyke mining days. Both speakers were heartily thanked by the audience, many present being veterans of Yukon trails.

## Cumberland

Cumberland, May 2.—The new professional of the Nanaimo Golf Club paid a visit to the district last week and played over the Sandwick course. He was very pleased with the conditions, he said.

C. Wood, of Courtenay, returned from Victoria on Wednesday, where he addressed the Vancouver Island branch of the Alpine Club on "The Forbidden Plateau."

A mass meeting was held at Courtenay on Thursday evening in support of the campaign for Canadian Forest Week. J. B. Conway, superintendent of the Forest Branch in this district, and C. F. Holmes, fire ranger, will address the meeting.

Miss Mary Sutton is visiting in Nanaimo, the guest of Mr. and Mrs. A. Smillie.

Clifford Horwood, of Prince George, is visiting his parents, Mr. and Mrs. F. Horwood, of Minto.

Mr. and Mrs. Hendley, of Bellingham, have moved to Cumberland for the Summer, after spending some time as the guests of Mr. and Mrs. Sharples, of Minto.

Mrs. E. H. Nunns returned to Cumberland last Wednesday after spending a month in Victoria, the guest of the Rev. A. Nunns, of Oak Bay. She was accompanied by Miss B. Keeling, of Vancouver, who spent a few days in Cumberland.

Mr. and Mrs. J. D. Brown and family, of Victoria, were the guests of Mr. and Mrs. T. Mumford last week, coming up to attend the opening of the new wing of the Cumberland General Hospital.

C. Fred Smith and family have left for Clinton, Ill., called their by the serious illness of Mr. Smith's mother.

Prize winners at the whist drive held on Thursday evening in the Fraternal Hall under the auspices of the W.B.A., were Mrs. Balagno, Mrs. Freeburn and Mrs. J. Marocchi and Mrs. Whitehouse, substitutes. Refreshments were served and a very enjoyable evening spent.

Mrs. James Murray, of West Cumberland, has as her guests her mother and sister of New York. Mrs. Murray's sister, Mrs. E. S. Chester, was, previous to her marriage, Miss Jean Patterson, the well-known concert singer.

Mrs. Nixon, Miss G. Nixon and M. Wardell, of Nanaimo, were the guests of Miss Delina Frelone on Wednesday and Thursday of last week.

Mr. and Mrs. F. C. Perry and daughter, of Montreal, who have been the house guests of Lieut-Col. C. W. Villiers at Beaufort House during the past week, left on Friday. Mr. Perry is president of the Canadian Collieries (Dunsmuir), Limited.

Lieut.-Col. C. W. Villiers left for Victoria Friday morning.

Mr. Crickney and Mr. Baxter spent the week-end in Vancouver.

The Anglican ladies of Grantham held a whist drive on Wednesday evening with very gratifying results. Ten tables were in play. The prizes were won by Mrs. McCabe, Mrs. L. Pearce, Mrs. Hollins, David Janes, Mr. McCabe and F. Blanc.

Mr. and Mrs. J. Lockner and Miss Mildred Lockner spent the week-end in Cassidy and Nanaimo.

Bert Wilcock, Mrs. Wilcock, Mrs. A. King and Miss Lou Sheppard motored to Nanaimo over the week-end.

The Ladies' Bridge Club met at the home of Mrs. L. Stevens on Friday afternoon. Miss Florence Sehl was the prize winner. Mrs. Frank Sehl, of Victoria, was the guest of the club, and Mrs. Stevens was assisted in serving tea by Mrs. T. Bourne, of Vancouver, who is her house guest. Those present included Mrs. J. H. Cameron, Mrs. W. H. Cope, Mrs. J. Dick, Mrs. T. Graham, Mrs. H. Bryan, Mrs. Robinson, Mrs. J. Conway, Mrs. A. Nunns, Mrs. G. K. MacNaughton, Mrs. E. R. Hicks, Mrs. J. Shortt, Miss Molly Tarbell, Miss Phyllis Burroughs, Miss Florence Sehl and Mrs. G. V. Clinton.


**Sootha-Salva**
THE GUARANTEED OINTMENT. UNEQUALLED FOR BOILS AND ULCERS


Oceania, including Australia, is nearly as large as Europe, but has only one-fiftieth as many people.


# The NEW CAR

## Performance Comfort & Safety Equal to Every Demand

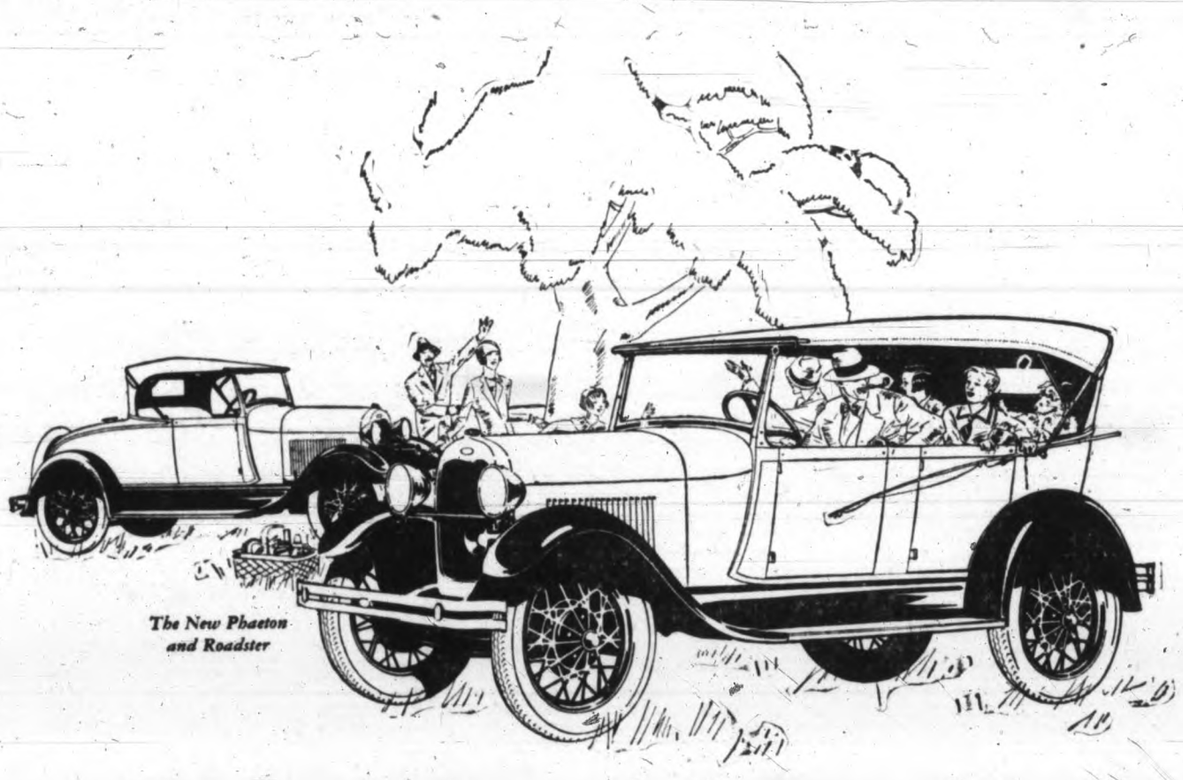

*The New Phaeton and Roadster*

THERE is a satisfaction in driving the New Ford Car. You are impressed with the remarkable ease with which gears are shifted; the smoothness of starting as the clutch is engaged; the vigorous acceleration.

You ride in deep upholstery. Wide seats and ample leg-room ensure comfort even on a long drive. Flexible springs and four hydraulic shock absorbers protect you from the shocks of the road.

Your hand on the steering wheel finds an instant response to the slightest turn. Your foot on the brake pedal brings the car to a quick, safe stop. Steel bodies with narrow pillar posts and a shatterless glass windshield add to your safety.

And when your drive is over and your car stands in front of your home, you feel the same pride in its handsome appearance that you derive from its mechanical excellence.

**Ford**
*The Real Canadian Car*

FORD MOTOR COMPANY OF CANADA, LIMITED, FORD, ONTARIO

## The Ancient Company

(Inc. May 2, 1670)

By DR. R. G. MacBETH

From the standpoint of historical study it is interesting to know that Canada has been, and still is, the field for the practical operations of the oldest business organization of its type in the world. It is commonly called the Hudson's Bay Company, although when it was incorporated by royal charter on May 2, 1670, it had the cumbrous but highly inspirational title, "The Governor and Company of Adventurers of England Trading Into Hudson's Bay." The East India Company had received a royal charter from Queen Elizabeth in 1600, which is seventy years before the organization of the Hudson's Bay Company in the reign of Charles II. But the East India Company fell on evil days and, weakened by the spoliation policy of such administrators as Warren Hastings, it went to pieces utterly in the days of the Indian Mutiny in 1858. The Hudson's Bay Company has persisted to this day with no signs of failing strength, but the contrary. All organizations of a similar type which were its seniors or contemporaries in the business world have fallen by the wayside.

I have always contended, after some intensive efforts to study the records of time, that the main reason for the continuance of the Hudson's Bay Company was the high character of its employees on the wide fields of the North and West of British America, the great sphere of its activities in trade. Neither Prince Rupert, the first governor, nor Marlborough, his successor, excite our admiration for their personal characteristics, apart from their undoubted brilliance as military leaders. They were attracted by the sheer love of adventure and the desire to obtain added means for their method of living. They gave some social prestige to the company by their rank, although the active administration was in more capable and reliable hands. But the real battle for existence and for increasing trade was fought out on the wide plains of the Northwest, by the hardy, dependable, courageous men from the Highlands and the men from the Highlands and the Islands, who were strangers to luxury and ease of living. Two extraordinary facts emerge in the history of the two centuries from 1670 to 1870, when men of this type were in practical control of operations in governing and in trading to the extent of many millions over half a continent. The first is that the Government was so paternal that there was no revolt against it during all those years. The second is that, though individual employees of the company were scattered over a vast domain, with only themselves to check their own activities, there was never a case in 200 years of what is now called graft or misappropriation. If these two facts are properly and deeply considered, one has no difficulty in seeing that human society is just what the chafacter of its individual units make it. This principle carries within it the solution of practically all the social problems of any age or period.

The origin of the Hudson's Bay Company more than two and a half centuries ago was marked by the adventurous and romantic efforts of the French explorers who ventured far from their homes by the St. Lawrence till they found the regions around the bay that had been immortalized by the glory and the tragedy of Henry Hudson. These skilled and enthusiastic French fur hunters, becoming satisfied as to the rich treasures which the trade in furs would bring to them and to the country, returned east in search of what is commonly called the capital, which, rightly or wrongly, seems to be necessary for the development of the resources of the earth. These gallant explorers had done their share and they even produced rich samples of the fur harvest that could be reaped in the North. But men with capital are never as adventurous as explorers, and, neither on this continent nor in their ancestral land of France could anyone be found who would hazard anything on such an unprecedented venture. But when the explorers reached England they found themselves among a race that has always been ready to risk something and lose it, if need be, in a new enterprise.

And so it was that Charles II, on the appeal of his favorite, Prince Rupert, dashing and ringleted cavalier, granted the amazingly exclusive charter above mentioned. In the light of our day, such an extraordinary monopolistic organization would not be regarded as a good thing. But, as already suggested, the high character of its employees all over the great Northwest ont only neutralized the evil of monopoly, but transformed an autocracy into a benevolent power which ruled with the consent of the governed. At this point it may be well to say that Sir George Simpson, the famous governor of the company in this country, many years before some are aware saw the value of representative government and formed the Council of Assiniboia, composed of men representing all classes, to legislate for the general good. Of this council my father was a member as well as a magistrate, so that I know the history at first hand.

The assertion that the Hudson's Bay Company opposed the transfer of the Northwest to Canada is too ridiculous to require answer at this date. The company was operated by men of brains, who saw that such a transfer was inevitable, and Hudson's Bay men like Donald A. Smith (later Lord Strathcona) did immense service in the critical days when Canada was taking possession of this country. And whoever knows the history of the West knows how the old company, with its posts and supplies all over the country, became a most valuable assistant to surveyors, railway explorers, police and others who opened up the land to meet new conditions. The way in which the company has readjusted itself to meet the changed conditions of our day is one of the marvels of the business world.

A new country like ours must keep alive its traditions for inspiration, and one of the traditions is the history of the ancient company, which has been interwoven with our records for more than two centuries and a half.

---

A golfer known for his shady character entered for a competition. He was partnered by a nervous and inexperienced player who had, of course, to mark the suspect's card.

At the end of the round the unscrupulous player handed in an excellent score. The secretary consulted his partner.

"I say . . . this score of Blank's. Is it all right? Did he play fair?"

"Oh, y-yes," came the halting reply, "quite fair. Of course, he has c-certain rules of his own."

---

He (anxiously): "I say, Joy, what do your parents think of me?"

She (lightly): "I really don't know; father hasn't said and mother is waiting for his opinion so that she can disagree with him."


## Anniversary Sale Specials for Smokers

H.B.C. Briars, $1.00 values.....69¢
Briar Pipes. Many popular shapes. Special at 3 for.....95¢

KELOWNA CIGARS
Made of B.C.-grown Tobacco from Havana seed. Box of 25 Special at..... $1.79

Leather - covered Oilsilk Pouches. Roll-up style. Each.....98¢
Moseley Rubber Pouches, "Fold-in" type. Each ..... 88¢
—Tobacco Section.
—Main Floor, H.B.C.

## Unusually Good Bargains in Drug Sundries

Pocket Combs. Each cased, 35c value at ..... 23¢
Dressing Combs (handle) 50c value, at ..... 29¢
Yardley's Guest Soap, 15c value, 3 for ..... 33¢
Bath Soap, Monster size, 20c value, 2 for ..... 29¢

Castile Soap, imported French, large bars .....37¢

Complexion Soap, 25c value, 2 39¢
Atkinson's Columbine Toilet Soap, 75c value ..... 49¢

Hot Water Bottles, No. 2 size. Two years guarantee.....83¢

English Hot Water Bottles, extra large size and built to give long service. Each, special, at....$2.29
Cutex Manicure Sets, 60c size...47¢
Nail White, 35c value.....19¢
Nail Scrubs. Each.....7¢
Pure Bristle Curved Back Nail Brushes ..... 44¢
Hair Brushes, solid back, pure bristle. Each ..... 69¢
Quinine Hair Tonic.....83¢
Cocoanut Oil Shampoo, 50c size. 37¢
Dallasite Transfer Chemical Paste. $1.25 value ..... 88¢
Rit Dyes, 15c value, 2 for.....19¢
Pepsodent Tooth Paste.....39¢
H.B.C. Standard Tooth Brushes, 39¢
Kotex 75c value .....55¢
French Dry Cleaner. Special, each at ..... 43¢

## Anniversary Sale Specials in Purity Groceries

PROVISION SPECIAL
Mild Cured Sides of Breakfast Bacon weighing from 10 to 12 lbs. Half or whole side. One day special. Per lb. .....34¢

Finest Quality New Zealand Creamery Butter, per lb.....46¢
3 lbs. for .....$1.35
H.B.C. Seal of Quality Creamery Butter, per lb.....45¢
3 lbs. for .....$1.32
Del Monte Brand Santa Clara Valley Prunes, size 40-50. Special per lb. at ..... 12¢
3 lbs. for .....32¢
Home Brand Tomato Ketchup, reputed quart bottle. Special..23¢
Campbell's Pork and Beans with tomato sauce. Special, 2 tins 25¢
Del Monte Brand Dri Pak Prunes, 5-lb. tin ..... 67¢
Libby's Hawaiian Sliced Pineapple, No. 2 tin. Special, per tin 26¢

JAM SPECIAL
Clearing a limited quantity of King-Beach Pure Jams, all this season's pack, and comprising Cherry, Red Currant, Loganberry, Peach, Gooseberry and Raspberry; 4-lb. tins for 56¢
Kindly order early while selections are intact

Peek Frean & Co.'s Glaxo Nursery Biscuits. Special, per tin....50¢
Jacob's Dublin Wave Crest Biscuits. Special, per tin.....87¢
Sunlight Soap, 8 bars (2 cartons) for ..... 41¢
Lifebuoy Soap, 3 Cakes for....23¢
Taylor's Infants' Delight Soap, 4 Cakes for .....25¢

FRUIT AND VEGETABLES
Choice Local Asparagus, per lb., 25¢
Local Hothouse Cucumbers, each 15¢, 20¢ and.....25¢
Fancy Hothouse Tomatoes, lb. 60¢
Fresh Leaf Lettuce, per bunch...5¢
Dr. Phillips' Florida Grapefruit, extra fancy stock. Each 15¢, 20¢, and ..... 25¢
Sweet, Juicy Navel Oranges, per doz. 45¢, 55¢ and.....65¢

SEED SECTION
Clearing out all varieties of Seeds. Regular per package .....10¢
Special, 3 for.....25¢
—Fourth Floor, H.B.C.

## Thursday Meat Specials

LOCAL YOUNG PORK
Legs, whole, per lb.....25¢
Loins and Rib Roast, per lb.....29¢
Shoulders, 3 lbs. to 10 lbs. .....25¢
Side Pork, Fresh or Pickled, per lb., at ..... 25¢

PRIME STEER BEEF
500 lbs. Rib Roast per lb..... 28c

VEAL
Fillets, per lb. .....38¢
Loins, per lb.....35¢
Ribs and Rump Roast, per lb...33¢
Shoulders, cut to suit, per lb...28¢
Breast and Necks, per lb.....20¢

POULTRY
Fresh Fowl, per lb.....35¢
Chicken, average 5 lbs., per lb...45¢
Broilers, average 1½ lbs., per lb. 50¢
—Fourth Floor, H.B.C.

## Leishman's Famous Hand-tailored Suits

### Reduced to $34.95

Now you can buy a Genuine Leishman Suit at the price of an ordinary suit. You have a splendid choice of fabrics in all wanted shades. Single and double-breasted styles, perfect fit guaranteed; all sizes. Sale price,

**34.95**

### 35 Young Men's Suits at $19.95

Tailored from good quality tweeds in light shades of grey and fawn. Smart models with the stylish peak lapels so much favored by the young man. Sizes 34 to 40. Sale price,

**$19.95**

### Men's Shirts, Very Special, $1.19

Three Shirts for $3.50

Smart striped percales and broadcloths in stripes and plain colors, coat style with double cuffs. Get your Spring supply now. Sizes 14 to 17.
Sale price ..... $1.19

### Boys' Long-trouser Suits

$16.50, $18.00, $20.00 and $22.00 Values
Selling at $10.95

Double and single-breasted styles—Coat, Vest and Long Trousers, tailored from good-wearing tweeds in greys, browns, fawns and slate and many mixed homespun effects. Values to $22.00.
Sale price ..... $10.95
—Main Floor, H.B.C.

## These Specials in Window Furnishings for Thursday's Selling

**Lace Paneling Silk**
In filet net or rayon silk. Finished with scalloped border. Widths 72 and 90 inches. Values to $1.65. Anniversary Sale price, per yard .... 95c

**Colored-border Casement Cloth**
With dainty colored border. English made. Cream or white. Anniversary Sale price, per yard ..... 25c

**Lace Curtain Panels**
Giving the best effects for your window and at this very low price. Heavy Curtain Panels finished with fringed ends. Size 36 inches x 2¼ yards. Anniversary Sale price, each ..... 69c

**Fine Filet Colored-border Nets**
In better grades and in attractive pattern plaids; also small designs and some with colored borders. Values to $1.10. Anniversary Sale price, per yard..69c

**Check Marquisette Ruffle Curtains**
In white with colored ruffle edge and tie backs. Anniversary Sale price, per pair ..... $1.19

**A Table of Cretonnes**
Values to $1.50 for 69c a Yard
In many designs and colorings and offering a wide selection of better grade Cretonnes at remarkable values. Anniversary Sale price, per yard ..... 69c
—Third Floor, H.B.C.

## Chesterfield Suites for $129.50

Chesterfield, arm chair and high back fireside chair, all covered in soft grey corded velour with one side of reversible cushions in attractive damask. Hardwood frames. Well upholstered and very comfortable. Anniversary Sale price, complete ..... $129.50
Or $12.95 Down, Balance Monthly
—Fourth Floor, H.B.C.

## Two Bargains in Bedroom Furniture

**Bedroom Suite at $54.50**
In ivory enamel and consisting of dresser, chiffonier and steel bed in any stock size, complete with double-woven wire spring and all-felt mattress. Anniversary Sale price, at ..... $54.50
Or $5.45 Down, Balance Monthly

**Four-piece Bedroom Suite at $115.00**
In walnut finish and consisting of dresser, chiffrobe, triple mirror vanity and full-sized bowfoot bed. Regular $145.00. Anniversary Sale price ..... $115.00
Or $11.50 Down, Balance Monthly
—Fourth Floor, H.B.C.

## The Empire Electric Cleaner For $38.00

### With Attachments Free

In this Cleaner exceptional cleaning power by electrical vacuum force is combined with simplicity, convenience and dependability.

The high-speed general electric type motor produces a tremendous suction which easily and quickly removes the dust and dirt from the rugs. With the attachments which are given

### Absolutely Free

You may clean upholstered furniture, mouldings, woodwork, chandelieres, pillows, mattresses and draperies.

### A Ten Minutes' Demonstration Will Convince You

Easy terms if you desire. $5.00 down, balance monthly

## 100 Garden and Beach Hats at 59c

Just the kind of shady brim you have been looking for. You will need one of these Hats for the sunny days at the beach or in your garden. There are six styles from which to choose and brims and headsizes are assorted. For women, misses and children these hats are neatly finished and very light in weight.
Anniversary Sale price ..... 59c

## Model Hats

In Extra Large Head Sizes
Sale Price, $8.75

Youthful styles in stitched georgette that have the effect of light-weight suede. Also matrons' Hats with smart dignified lines. These hats, whether for mother or daughter, are a joy to behold; the collection includes picturesque large brimmed styles and all the gorgeous new colorings. They are really $10.50 and $12.50 values repriced for the Anniversary Sale at..... $8.75
—Second Floor, H.B.C.

# Hudson's B

INCORPO

Other Stores at Winnipeg, Yorkton, Saskatoon, E

258 Years of Service

Celebr

Annu

With a Great

# For Thursday Shoppers Many

## 100 Fugi Silk Beach Frocks

### On Thursday at $3.49

"It's a wonder how they do it!" Everybody will be saying when this very special offering for Thursday shoppers is shown. It will surely be a spotlight in our women's section. One hundred Women's Smart Fugi Silk Sports and Beach Frocks in up-to-the-minute styles with contrasting trimmings on collar and pockets. Shown in three styles of tub fast and in colors of peach, pink, orchid, flame, sienna, rose, almond and canary. Sizes 34 to 42.
Anniversary Sale price ..... $3.49

## Tailored Broadcloth Blouses A Bargain at $1.98

Inexpensive but Well-made Blouses, natty and correct for the early Summer days. With smart collar and tie in vest front or straight front and short or long sleeves. Shown in sand, peach, poudre and white. Sizes 34 to 44.
Anniversary Sale price ..... $1.98
—Second Floor, H.B.C.

### Clearing Odd Sizes in Girdles and Corselettes

Odd sizes and broken discontinued lines from our stock. Formfit, Lady Mac and Treo Girdles in fancy broche with elastic sides and hose supporters. Regular $4.75 to $6.00 values to clear at $3.95
Anniversary Sale price .....
Rubber Sanitary Aprons.....98¢
Rubber Sanitary Bloomers .....98¢

### 120 Rayon Nightgowns at $1.98

Good Quality Rayon Silk Gowns with square neck and lace trimmed or tailored styles; also with V-neck and lace yoke. In the usual way these gowns would sell at $3.00 or $3.50. Colors are Nile, peach, sunni, rose and orchid. Shown in large, medium and small sizes.
Anniversary Sale price ..... $1.98
—Second Floor, H.B.C.

## 300 Pairs Women's Fine Ribbed Rayon Silk Hose

### Reduced to 69c a Pair

Smart and Attractive Ribbed Hose for sports or street wear. Warranted by the makers to be of the best quality and workmanship. Made with elastic top, tight-fitting ankle and narrowed foot insuring a perfect fit. All the newest and most popular shades; sizes 8½ to 10.
Anniversary Sale price, per pair ..... 69c

## Women's Full-fashioned Silk Hose

### Sale Priced at $1.49 a Pair

Pure Thread Silk Hose with spliced heels and toes and wide hem tops. Choose from chiffon or service weight. They are substandards of the $1.95 quality and defects are so slight that wearing qualities will not be affected. A few extra pairs at this price would be a good investment. All colors and sizes. Anniversary Sale price, per pair, $1.49
—Main Floor, H.B.C.

## Smart New Neckwear at Sale Prices

**Something New in Women's Stylish Silk Scarves at $1.69**
It would seem almost impossible to have again something absolutely new in artistic Scarves when there have been so many interesting ideas this season but these are different—novel and, of course, beautiful. Good quality crepe de Chine scarves in plain colors; also in choice stenciled effects. Anniversary Sale price, each, at ..... $1.69

**High-grade Silk Scarves Reduced to $3.98**
All-silk Crepe de Chine Scarves in wonderful colors and designs and made up from heavy quality all-silk crepe de Chine. Regular $4.95, $5.95 and $6.50. Anniversary Sale price, $3.98

**A Clearance of Neckwear at 49c**
Embroidered crepe de Chine and lace collars, fancy linen collars, and embroidered organdie and lace vestees, etc. Values to 75c, 95c and $1.25. Anniversary Sale price, all at.....49¢

BARGAIN GROUP OF DRESS AND COAT FLOWERS
All Colors in Single and Cluster Styles
Clearing at 35¢
—Main Floor, H.B.C.

### Four Special Bargains in Children's Hosiery

**Children's Rayon Silk and Wool Hose**
Full-length Hose in fancy broken checks. Fine fitting and excellent wearing. Colors are champagne, French nude, tan and blue Lovat. Sizes 6 to 00. Regular $1.00.
Anniversary Sale price, per pair ..... 75c

**Children's Three-quarter-length Rayon Silk Hose**
With double turn-over cuffs in self colors. Shades are champagne, peach, blue and pink. Sizes 6 to 10. Regular 75c.
Anniversary Sale price, per pair .....59c

**Three-quarter-length Lisle Socks**
In ribbed and fancy checks with fancy turn-over cuffs in contrasting colors. Wide choice of desirable colors and in sizes 6 to 10. Regular 75c. Anniversary Sale price, per pair, 59c

**Children's Three-quarter-length Silk and Wool Hose**
With double cuffs in self colors. Shown in light and dark fawn shades. Sizes 6 to 10. Regular $1.00. Anniversary Sale price, per pair ..... 49c
—Main Floor, H.B.C.

### Bargain Groups of Laces at 6 Yds. for 18¢

White and Ecru Valenciennes and Torchon Laces and Insertions in discontinued patterns to clear at this great reduction. Also embroidery beadings. Anniversary Sale price, 6 yards for .....18¢

### 60 Pairs Boys' Spo Boots

Those Boots are strong and c Just the thing for school Shown in white and brown hide uppers with heavy crep and heels. All sizes. Anni Sale prices—
Sizes 1 to 5½.....
Sizes 11 to 13½.....
—Main Floor, H

### Women's Fashiona Footwear at $3.45 P

Stylish Footwear, fashioned al new smart lines suitable fo and street wear. They inclu rose blush, beige and patent in three eyelet ties with fancy trim, also patent leather an kid one-strap styles, with p trims. Choice of medium and heels. All sizes. Sale price, p at .....
—Main Floor, H.

### A Genuine Bargain Handbags

Just to hand come these G Leather Handbags in popular shape with neat gilt frames. with moire, and with vanity and swing change purse that f lined. These splendid bags c all the new season's shades, s tan, oak, brown, fawn, sea bl leaf green. Regular $4.50 Anniversary Sale price, each
—Main Floor, H.

### 200 Leatherette Shop Bags at 79c Each

These are standard quality in e ly-made attractive bags with strap handles in three-and-one Pouch shape and others with trimmings. Regular to $1.25. versary Sale price, each.....
—Main Floor, H.

### Two Big Values in t Stationery Section

50-sheet Rolls of Waxed Pape At 6 for 49c
Greaseproof Waxed Paper of lor quality for preserving keeping moist all foodstuffs. versary Sale price, 6 Rolls fo

70-sheet Letter Size Writing P At 19c
Our standard quality and a lar favorite. With blotter an guide. Regular 25c, for....
—Main Floor, H.

### Unusually Low Prices Umbrellas

Women's Umbrellas at $1.00 Ea Strong and serviceable Black brellas with good cotton Very attractive handles with ing loops to match. Anniv Sale price, each .....

Women's Chubby Style Umbrell Special for $2.49
Popular and convenient Ch style Umbrellas with 10-rib amber tips and ferrules and handles with carrying loops. of black or colors. Anniversar price, each .....
—Main Floor, H.

### Tailored Fugi Slips $1.98

Only the best quality Fugi is the making of these neat ta slips with hemstitched and tops. Shown in ten colors; al black. Sizes 36 to 42. Anni Sale price .....
—Second Floor, H.

# ...y Company

2ND MAY, 1670

Calgary, Lethbridge, Nelson, Vernon, Kamloops and Vancouver

## ...ing Our 258th ...ersary ...tore-wide Sale

1670 — 1928

## Great Sale of Towels

A surplus stock of White and Colored Turkish Towels secured from the English manufacturers at away below the regular prices.

**White Turkish Towels**
Regular 25c. Sale price ..... 15c
Regular 29c. Sale price ..... 19c
Regular 49c. Sale price ..... 29c
Regular 59c. Sale price ..... 39c

**Colored Turkish Towels**
Regular 39c. Sale price ..... 25c
Regular 59c. Sale price ..... 39c
Regular $1.00. Sale price ..... 49c

—Main Floor, H.B.C.

## Thousands of Yards of Fine New Wash Fabrics

### At Low Prices

**Novelty Dress Linens at 49c a Yard**
A splendid wearing cloth for women's and children's wear. This material has been very successfully used also for tea cloths, bridge sets, etc. Shown in checks and plaid effects. Colors are maize, rose, mauve, grey, Saxe, gold and tan. Anniversary Sale price, per yard ..... 49c

**Indian Head Suitings at 49c a Yard**
A splendid washing and wearing cotton dress fabric. The colors, which come in a full range, are absolutely fast. Width 36 inches. Anniversary Sale price, per yard ..... 49c

**Novelty Rayons at 69c Yard**
Included in this most interesting collection are Printed Rayon Silk Crepes, Jacquard Silk Crepes, Printed Rayons, Printed Swiss Voiles and Swiss Muslins. Values to $1.50. Width 36 inches. Anniversary Sale price, per yard ..... 69c

**Fast-color Prints at 25c Yard**
The latest patterns and colorings are included in this big offering. An ideal fabric for house frocks, aprons and children's wear. Fast colors. Width 36 inches. Anniversary Sale price, per yard ..... 25c

**Embroidered Swiss Voiles at 98c a Yard**
Dainty fabrics for street and afternoon wear. Shown in all wanted colorings and embroidered in neat designs in contrasting colors. Values to $1.50. Anniversary Sale price, per yard ..... 98c

—Main Floor, H.B.C.

## MORNING SPECIALS

On Sale Thursday, 9 a.m.
No Phone or C.O.D. Orders Please

**Orient Purple Stripe All-silk Hose**
Women's Full Fashioned, Silk-to-the-top, Pure Thread Silk Hose in shades of gravel, pearl blush and grain; also black. Every pair perfect; sizes 8½ to 10. Regular $2.50 quality. Thursday Morning, per pair ..... $1.89
—Main Floor, H.B.C.

**White Turkish Bath Towels**
Made from high-grade yarns with a soft, lofty pile ensuring good drying qualities; sizes 25x50 inches. Not more than six to a customer. Thursday Morning each ..... 33c
—Main Floor, H.B.C.

**100 Little Girls' Pantie Frocks**
Little Girls' Figured, Tub-fast Pantie Frocks in many pretty patterns and cute styles for wee maidens of from two to six years. Frocks that would sell at $2.25 and $2.75 at ordinary times. Thursday Morning ..... $1.59
—Second Floor, H.B.C.

**100 Kiddie Boxes**
The children simply adore these attractive Kiddie Boxes. They are made in the oval shape, like the Hollywood box, have strong handles, strong clasps and bound edges. Fine for school lunches or picnic use. Colors are blue, green, red, tan; also black decorated with enamel pictures. Thursday Morning each ..... 79c
—Main Floor, H.B.C.

**A Bargain in Knitting Wool**
Baldwin's Ivorine Wool, suitable for fine knitting and crocheting and particularly good for infants' wear. Choose from white, pink and blue; regular 30c balls. Thursday Morning at ..... 2 for 45c
—Mezzanine Floor, H.B.C.

**Five-string Corn Brooms**
Strongly constructed from durable corn grass and fitted with polished handles. Special for Thursday Morning ..... 39c
—Lower Main Floor, H.B.C.

**Linoleum Runners**
Size 0.9x1.6 wide. Slightly imperfect. Suitable for the back hall or any place that gets a good deal of wear; 25 only. Thursday Morning, each ..... 75c
—Third Floor, H.B.C.

**Boys' Baseball Suits**
Regulation style, made from grey cotton with blue stripe. Strong play suits for boys 8 to 14 years. Shirt, bloomers, cap and belt; regular $3.50. Thursday Morning at ..... $1.00
—Main Floor, H.B.C.

**A Shaving Outfit for $1.19**
Razor, brush and shaving stick. May be bought separately or in the full set.
Genuine Auto-Strop Razor ..... 29c
Rubber-set Shaving Brush ..... 74c
25c Stick of Shaving Soap at ..... 19c
—Drugs,
—Main Floor, H.B.C.

# ...xceptional Bargains in Every Dept.

## Coats, Suits and Ensembles of Kasha Cloth

### Smartly Fashionable for Spring Wear All at Anniversary Sale Prices

Kasha Cloth is one of this season's most beautiful fabrics, and it lends itself to artistic treatment in line and color. Refinement and simplicity, combined with well thought-out designing, are qualities that characterize these exemplifications of the possibilities of this fashionable material.

**Kasha Cloth Coats. Values to $25.00 for $17.95**
Novelty styles with throw-over scarf, fur-trimmed cuffs and novelty belts. Some are combined with black satin, colored piping or check materials. All are well lined. Colors are blue, green, natural and grey. Sizes 16 to 38. Anniversary Sale price ..... $17.95

**Kasha Cloth Coats Values to $29.50 for $21.95**
These stylish Coats are fashioned from extra fine Kasha Cloth in natural shades with jaunty capes, novelty pockets and belts. Shown also in strictly tailored styles with front and pockets bound with silk faille. Lined with crepe de Chine. Sizes 16 to 38. Anniversary Sale price ..... $21.95

**Kasha Cloth and Tweed Suits. Special at $21.95**
Smart suits with double and single-breasted fronts, box backs and tailored collar and sleeves. Some fitted with neat waistcoat. The skirts are wrap-around style. Shown in natural and grey tones and light-colored mixtures. Sizes 16 to 18 only. Anniversary Sale price ..... $21.95

**Kasha Cloth Ensembles. Values $39.50 for $31.50**
These complete and serviceable costumes consist of full or three-quarter length coat, jaunty skirt to match and fancy overblouse trimmed with Kasha to match the ensemble. Shown in belted and unbelted styles with strappings. The coats are lined with crepe de Chine. Sizes 16 to 20. Anniversary Sale price ..... $31.50

### Spring and Summer Frocks at Big Reductions

**Printed "Craysheen" Frocks, Values to $12.95 for $7.95**
Dainty Frocks in new pretty patterns, made from Craysheen and crepe de Chine in many lovely colors. Floral and conventional designs; some combined with plain colors. Sizes 16 to 38. Anniversary Sale price ..... $7.95

**Afternoon Frocks, Values to $29.50 for $15.95**
Lovely Sample Frocks in heavy flat crepe and georgette in up-to-date styles for Summer. Dainty models with long and short sleeves, trimmed with embroidery, applique work, lace, ribbon and flowers. Shown in exquisite light colors, also in navy and black. Sizes 16 to 42. Anniversary Sale price ..... $15.95

**Sports Frocks, Values to $12.95 for $6.75**
Sample Frocks that come in one and two-piece styles. Materials are of jersey cloth, wool crepe and novelty weaves. Smart ties, collars and novelty belts are shown, and skirts are in plain and pleated styles. Sizes 16 to 20. Anniversary Sale price ..... $6.75

**Extra Sizes in Georgette and Printed Silk Frocks, Values to $29.50 for $14.95**
A very special bargain for the larger woman in handsome georgette frocks with trimmings of embroidery, tucks and ornaments. Coat frock and draped styles. Also printed silk frocks in pleasing designs, some trimmed with solid colors. Many new shades from which to select. Sizes 40½ to 46½. Anniversary Sale price ..... $14.95

## Baggage Bargains

**Women's Hat Cases**
In black enamel duck with genuine russet leather binding and attractive cretonne lining.
16-in. size. Specially priced, $5.25
18-in. size. Specially priced, $6.25

**Women's Suit Cases**
In black enamel covering with russet stitched cowhide binding, leather handle, two brassed locks and cretonne lining with shirred pockets.
20-in. size. Specially priced, $5.25
22-in. size. Specially priced, $5.75
24-in. size. Specially priced, $5.95
26-in. size. Specially priced, $6.25

**Genuine Cowhide Club Bags**
With leather lining and brassed locks and catches. Choice of brown or black. Size 18 inches. Specially priced at ..... $11.95

**Steamer Trunks**
Well made in 3-ply veneer wood, canvas covered with tacked iron binding and heavy slates. With straps.
33-inch size. Specially priced, at ..... $11.95
36-inch size. Specially priced at ..... $12.50
39-inch size. Specially priced at ..... $12.95
—Lower Main Floor, H.B.C.

## 85 Girls' Novelty Wool Sweaters at $3.95

### Formerly $4.95 and $5.95 for $3.95

The finest of all wool and silk and wool Cardigans and Windbreakers in gay sports and novelty patterns and color combinations with contrasting trimmings on collar and cuffs. These Sweaters were formerly selling at $4.95 and $5.75. All sizes for 10 to 15 years.
Anniversary Sale price ..... $3.95
—Second Floor, H.B.C.

## A Great Assembly of Silks

### At Extraordinary Price Reductions

In all wanted weaves and colorings and at exceptionally low prices. Many lines offered at half regular prices.

**All-silk Chiffon Taffeta at $1.00 a Yard**
Of rich lustrous finish and woven from pure silk yarns. Choose from Chin Chin, Copenhagen, red, oakwood, melon and mauve. Regular $2.50 value. Anniversary Sale price, per yard ..... $1.00

**Printed Silk Crepe de Chine at $1.98 a Yard**
Woven from pure yarns in weight for frocks. Printed in many beautiful designs and rich color combinations. Anniversary Sale price, per yard ..... $1.98

**Novelty Taffeta Silks at $1.49 a Yard**
In shadow plaid and check effects in light, medium and dark color combinations. These rich supple fabrics give wonderful wear. $2.95 value. Anniversary Sale price, per yard. $1.49

**Fine Black Crepe Satins**
Of superbly rich texture and bright satin finish with a fine closely woven crepe back. Will fashion into desirable frocks. Regular $3.50 value. Anniversary Sale price, per yard ..... $2.49

**Fine Printed Silks at $2.98 a Yard**
Included Printed Flat Silk Crepes, Printed Silk Chiffons, Printed Silk Radiums and Printed Silk Georgettes. All in handsome patterns and gorgeous color combinations. Regular $3.95 value. Anniversary Sale price, per yard ..... $2.98

**Pure Silk Crepes de Chine and Satins Brilliants at $1.00 a Yard**
Lovely silk fabrics for evening or afternoon wear. Shown in a large range of all wanted colorings, including sand, aqua, Chin Chin, crane, ashes of roses, pink, mauve, peach, sundown, rose, Lucerne, Saxe and navy. Width 36 inches. Anniversary Sale price, per yard ..... $1.00
—Main Floor, H.B.C.

## Three Special Offerings in Wool Fabrics

**Lot 1—Wool Fabrics at 98c Yd.**
Including Wool Ottomans, Wool Armures, Novelty Tweeds, Cheviots and Novelty Charmeens. Values to $2.95. Anniversary Sale price, per yard, 98c

**Lot 2—Novelty Plaids and Check Tweeds at $1.49 a Yard**
All woven from pure wool yarns and in designs and colorings which you will find very appealing. Width 36 inches. Anniversary Sale price, per yard, $1.49

**Lot 3—54-inch Wool Fabrics at $1.98 a Yard**
In a good range of colorings, but not all colors in each line. Choose from Velours, Novelty Coatings, Ottomans, Poplins, Charmeens, Broadcloths, Novelty Plaids, Kasha Cloths, Novelty Tweeds. Notice the good width—54 inches. Values to $4.95. Anniversary Sale price, per yard, $1.98

—Main Floor, H.B.C.

## A Few Outstanding Bargains in the Staple Section

**200 Pairs Novelty Plaid Flannelette Blankets**
Made from thick, soft, lofty yarns in novelty colored plaid effects in various sizes. Anniversary Sale price, per pair ..... $1.98

**White Pure Wool Blankets at $3.49, $4.49 and $5.49 Each**
Providing a great opportunity for you to replenish your blanket supply. Some have slight oil stains, but are otherwise perfect, made from high-grade yarns that will give the utmost in wear and warmth. Single bed size. Anniversary Sale price, each .. $3.49
Three-quarter bed size. Anniversary Sale price, each .... $4.49
Double bed size. Anniversary Sale price, each ..... $5.49

**50 Jacquard Comfortables at $1.98**
Mostly in light and medium colorings. Ideal for extra bed coverings, couch throws or camp use; size 58x78 inches. Nice looking comfortables and a great bargain; regular $2.98. Anniversary Sale price, each ..... $1.98

**50 Lace Bedspreads at $5.98 and $6.98**
Of fine mesh and very dainty in appearance; size 72x90 inches. Values to $7.50. Anniversary Sale price ..... $5.98
Size 90x100 inches; values to $9.75. Anniversary Sale price .. $6.98

**Seconds in Pure Linen Damask Table Napkins at 39c Each**
Being slightly imperfect in weave but not enough to affect the wear. Large choice of patterns; size 22x22 inches. Values to $7.50 a dozen. Anniversary Sale price, each ..... 39¢

**300 Bedspreads at $2.98**
In sizes for single, three-quarter and double beds. Included in the collection are tapestry bedspreads, printed bedspreads, novelty krinklette bedspreads and white dimity bedspreads; values to $5.50. Anniversary Sale price, each, at ..... $2.98

**Embroidered Scalloped Pillow Cases at $1.00 a Pair**
Made from a fine linen finished cotton, handsomely embroidered and finished with scalloped ends; size 42x33 inches. Price, per pair, at ..... $1.00

**A Clearance of Fine Hand-woven Table Linens**
In the popular willow, Watteau, chrysanthemum and Elgin marble patterns. These are all fine linens that will add distinction to the appearance of your table. Slightly stock soiled and hence much reduced in price.
Size 72x90 inches; values to $15.95. Anniversary Sale price, each, at ..... $8.98
Size 72x90 inches; values to $15.85. Anniversary Sale price, each, at ..... $10.98
Size 72x108 inches; values to $18.95. Anniversary Sale price, each ..... $12.98
22-inch Napkins. Anniversary Sale price, per dozen .. $11.98
24-inch Napkins. Anniversary Sale price, per dozen ... $12.98

**Hand-embroidered Pure Linen Crash Towels at 50c Each**
Neatly embroidered in many charming designs and ideal for gift or home use; regular 79c. Anniversary Sale price, each, 50¢
—Main Floor, H.B.C.

## Two Special Bargains in Women's Gloves

**200 Pairs Extra Quality Suede Fabric Gloves, Reduced to 59c a Pair**
Smart, attractive and good quality Fabric Gloves specially reduced in price. Unrestricted choice of all wanted colors and sizes and in a variety of fancy cuff styles with points to match. Anniversary Sale price, per pair 59c

**Women's Gauntlet Style Fabric Gloves Reduced to 49c a Pair**
Remarkably good value in gauntlet style with wide embroidered backs and strap wrist with one dome fastener. Colors are mode, beaver, grey and brown. Sizes 6 to 7½. Anniversary Sale price, per pair 49c
—Main Floor, H.B.C.

## Art Needlework Specials

**Stamped and Tinted Aprons**
Of unbleached cotton. Designs include material for pockets or lid lifters and ties. Anniversary Sale price, each ..... 49¢

**Ready-made Aprons**
Of unbleached cotton, trimmed with contrasting color bias binding and cretonne and stamped in effective designs. Anniversary Sale price, each at ..... 49¢

**Three Piece Lace-trimmed Bureau Sets**
Consisting of large oval 14x27 inches and two smaller ovals, each 9x12 inches. Easy design. Anniversary Sale price, per set ..... 75¢
—Mezzanine Floor, H.B.C.

## Thursday All Day Specials in the Hardware Department

**Household Step-ladders**
Light, strong and durable, well braced and fitted with bucket rest; regular $2.00. Anniversary Sale price, special ..... $1.49

**Pantry Stools**
Made to fold up and form a convenient seat; regular $1.50, Anniversary Sale price, special at ..... 98c

**Perfection Grass Catchers**
Galvanized iron bottoms, complete with hooks; regular value $1.75. Anniversary Sale price, at ..... $1.19

**Grass Shears**
English made with 9-inch blades and polished handles. Anniversary Sale price ..... $1.10
—Lower Main Floor, H.B.C.


## A Rock Garden On Level Ground

By John Hutchison, F.R.H.S.

It is comparatively simple to make a rock garden on a hillside or in a dell, but it takes a good deal of thought and pains to make a really effective rock garden on the dead level.

Probably the best way to begin is to excavate an irregular trench about six feet wide and three feet deep, throwing the soil that is taken out to form banks along the course of the trench. The idea is that the bottom of the trench will form a winding path from which will arise, on each side, the rock garden. It will in all probability be necessary to lay a drain at the bottom of the trench or else there may be trouble with water in Winter. Also, of course, the trench will have to be graded up to the level of the ground at both ends, so that one may enter the rock garden path. This may be effected also by putting in a set of rough stone steps at either end, or one might have steps at one end and a grade at the other. How this is done will be a matter to be decided by the individual builder, but in any case it is obvious that entrance must be effected in some form or another.

The design the writer has in mind would represent a rocky gorge, with a few bold promontories and sheltered hollows between.

**USE OF ROCKS**

The next thing is to procure some rock, and let it be said at once that any kind of rock may be used, except perhaps smooth boulders, which should not be used if anything else can be had. The banks will be built up with rock and the usual large and small pockets made as fancy dictates. On account of the winding of the central path, it will be possible to make pockets with every kind of an exposure, so that sun-lovers and shade-lovers can all find congenial homes.

The stones should be bedded quite firmly and made to look as if they were level strata, naturally cropping out of the hillside. The top soil will have been removed and laid aside from the whole area of the proposed rock garden and now this, with a large admixture of sand, gravel, mortar rubble and any gritty material, will be used in filling the pockets in which it is proposed to do the planting. As in every rock garden, one cannot very well have too much gritty material. Stone chips which are sharp make the very best material to mix with the soil. The fact is that perfect drainage is so essential to the well-being of most Alpine plants that too much stress cannot be placed upon the matter.

**PLANTING THE ROCKERY**

The outside slopes of the garden may be planted with dwarf evergreens in masses. These hide the rock garden from its surroundings; or the outside slopes, like the inside slopes, may be planted with rock plants in pockets and irregular terraces. In any case, however, a certain number of conifers and other evergreens should be introduced to give the Alpine effect and to make the rock garden attractive and interesting in the Winter months.

The path through the centre of this rock garden should be roughly paved with flat rocks and many little plants, such as thyme, will find a congenial home between them.

A grass path reaching entirely around the outside of this rock garden would be an added attraction.

**BUILDING THE POOL**

If it is at all possible a small pool should be introduced. This can be done by widening the path at some point so that it will pass on both sides of the pool, or the pool may be made at the base of the rocks at any point which is convenient. The pool should be constructed with concrete and its outlet should be made into a small bog garden at one end, where primulas and other moisture-loving plants may be grown.

The possibilities of a garden such as the one outlined are only limited by the imagination and the capacity for work of the builder. Many ideas will come as one works at the construction and many things that one has seen or read about will be found suitable for adoption.

Be sure that your rocks are firmly pleaced. It is quite worth the extra time and work to do this well, as a slipping rock will give no end of trouble when the garden is once planted.

**DRAINAGE IMPORTANT**

Again, let the matter of drainage be taken to heart. More rock garden plants are lost because of poor drainage than from any other cause. They like lots of water in the growing season, but dislike being set in soggy ground in the Winter.

It is thought by many people that rock gardens can only be made in the Fall or the Spring; but let no one hesitate to make a rock garden in the Summer, because rock plants can generally be obtained in pots and, therefore, can be transplanted at any season.

Further, if you make a rock garden in Summer you gain a great deal because your plants are well established before they bloom the following year.

## CANADA RICHEST COUNTRY SOON, BELGIAN FINANCIER PREDICTS

Montreal, May 2.—Plans are under way for the organization of the largest single company in the world, somewhere in the Dominion of Canada within a short time, Capt. Loewenstein Belgian financier, declared in an interview here last night. Capt. Lowenstein was a visitor here and will leave to-night for Toronto. He did not elaborate on the nature of the venture which, he said, would be the greatest ever seen on the North American continent.

"It will come soon," he declared.

Capt. Lowenstein then proceeded to point out that "if you people are wise, Canada will be before long the richest country in the whole world." In this connection he did not hide the fact that the wisdom he referred to had a great deal to do with taxation on holding companies.

He was asked how Belgians regarded Canadian investments.

"Ah, they like Canada; they like it very much," he said.

"Belgians to-day would much rather invest money in Canada than in their own country," he pointed out, "because they have not a good system of taxation to-day. Everything is taxed and super-taxed, but here you have a country where there is certain stability and that offers in addition no such handicap of taxation.

"Just as long as holding companies are not taxed in this country, we shall continue to want to invest our money here," he continued.

BASEBALL, GOLF **TIMES SPORTING NEWS** BOXING, TENNIS

# Father Presents Son With Testimonial To Greatness From Sons

### Lester Patrick Receives Illuminated Address in Touching Closing Scene to Complimentary Banquet Held at Dominion Hotel; 100 Sportsmen Break Into Prolonged Cheers as Guest of Honor Takes Seat After Receiving Token of Admiration From Sons of Canada

A man close to the three score and ten mark stood on one side of the toastmaster, marshalling his thoughts. He had been in embarrassing positions in his long life before, but none like this. In his hand he held a scroll, pointing it at an audience of 100 sportsmen.

On the other side of the toastmaster stood a younger man. His head was bowed. Emotion stirred within him. The younger man bore a strong resemblance to the older, and while fuller of face, was greyer of hair.

There was not a sound. Lumps rose in the throats of the sportsmen. It was the dramatic touch.

Then the older man spoke. It was Joseph Patrick and he spoke to the younger man, his son Lester, as he had never spoken to him before, though he admitted, with a smile, that he had known him for a long time.

**"THE GREATEST STAR"**

The older man relieved the emotions of the sportsmen by a humorous touch and then he turned to his son, whom speakers had previously eulogized and described as "the greatest star in the hockey firmament of Canada."

"This, my boy," said the senior Mr. Patrick, in a steady voice, as he pointed to the scroll he held in his hand, "is very eulogistic. I trust that you will ever live up to the sentiments expressed in this address and that the Sons of Canada will never have occasion to feel ashamed of you at any time in your career."

"In a moment like this words fail me," carefully and slowly replied the junior Mr. Patrick. "I will treasure this manuscript and the thoughts therein expressed and will always appreciate your very kindly interest in providing this reception for me. I hope I will always be able to measure up to the standard you have set for me. I thank you from the bottom of my heart."

The sportsmen rose to their feet and gave prolonged cheers, first for Lester Patrick and then for his father.

This was the concluding scene to the complimentary banquet tendered to Lester Patrick, manager of the New York Rangers, at the Dominion Hotel last night by the Sons of Canada.

**THE SURPRISE PACKAGE**

The toast list had been completed and the entertainment was at an end when Hughie Creelman, president of the Sons and good-natured and capable toastmaster, said that he had a little presentation to make to Lester Patrick. Lester arose. Then Mr. Creelman announced that he would forego the pleasure and honor of making the presentation himself and would pass it on to Joseph Patrick. He read the illuminated address and handed it to Mr. Patrick Sr. The address was as follows:

"Victoria Assembly No. 1, Native Sons of Canada.

"Mr. Lester Patrick, Manager, New York Rangers, World's Champion Hockey Team, 1927-28.

"Dear Sir and Fellow-Canadian:

"It is with great pleasure that we take this opportunity of welcoming you back to the land of your birth, to the city we know you are proud to call your home.

"You have shown to our rising manhood the priceless value of clean living and its essential as a foundation to athletic success.

"As good citizenship depends upon the ability to 'play the game,' we believe the inspiration you have given to the youth to excel in sport will prove to be a creative force in our nation's history.

"As Canadians we share with you the laurels you have earned and won, and we trust that the future holds for you and yours still greater success and happiness.

(Signed)
"H. W. CREELMAN, President;
"L. A. CAMPBELL, Secretary."

**GREAT SUCCESS**

The banquet was the finest ever tendered a sportsman in this city, and testified to the high place which Lester Patrick has carved into the hearts of Victorians, whom he chooses to call his "home folks."

Lester spoke for five minutes, but when he failed to touch on some personal incidents in connection with the recent world's series, his hearers pulled these out of him in their "examination of discovery" which followed.

The grit, courage and confidence of the Rangers carried them to the championship, said Lester, and "harmony was the best player we had on the club." He branded the Rangers as the best fighting club in the history of the game.

**PROUD OF HIS CONNECTION**

He told of his long connection with the game and said that he was as proud of his connection with hockey as any other man was of his chosen sphere of activity.

Lester then invited questions from his audience, and he got plenty. In answer he described Madison Square Garden, his action in playing goal in the world's series, his opinion of hockey in the United States, his opinion of Gene Tunney and so on until he concluded with: "Well, I was born a Canadian and I will die a Canadian," which set at rest any fears that he might become a citizen of the republic to the south.

**PAID THEIR TRIBUTE**

The programme of toasts was thoroughly enjoyed and while the various speakers were tied to certain subjects, they all wandered away to pay tribute to the guest of the evening, who seemed to be first in the thoughts of all. They had gathered to pay tribute to the "Caesar of hockey" and they wanted to keep him as the central and inspiring figure of their addresses. The qualities for which Lester stood in the field of athletics were extolled, his example to the youth of Canada was referred to many times, and his asset as an advertising agent to Victoria was mentioned by the representative of the City Council, Ald. Joseph Clearihue.

"Why, I believe Lester Patrick has gained more publicity for Victoria than that received by the expenditure of the entire vote of the City Council for that purpose last year," declared Ald. Clearihue. The sportsmen seemed to agree with the speaker, for they thumped the tables loudly.

**STARTS EULOGY**

Toastmaster Creelman put in the first words of eulogy for the guest of honor on arising to call the gathering to order following the consuming of the last course. He referred to Lester's accomplishments and said "Lester's name in the realm of athletics is synonymous with clean sport."

Prof. E. S. Farr proposed the toast to "Canada" and pointed out the need of a steadfast courage, leadership worthy of the pioneers and a spirit of toleration in a growing country such as Canada. He was convinced that the present century would see Canada become one of the foremost nations on the earth, but reminded his audience that the degree of greatness would be in keeping with the degree of courage, leadership and toleration exercised, together with good will, harmony, justice and truth.

**INSPIRE NEWCOMERS**

Hon. Dr. MacLean, Premier, replied to the toast and after showing the vastness of Canada by quoting figures and making comparisons he remarked that "I believe that we have in Canada one of the best forms of government that can be found anywhere." He spoke of the need of toleration in such a new country and of welcoming the new-comer, inspiring him with faith in Canada.

"One of the greatest works ahead of us," declared the Premier, "is to develop those who come to us; to make them welcome so that they will become imbued with the optimism of our country and become as great admirers of Canada as the native born."

Premier MacLean then mentioned the success attained by many Canadians, including Peacock, governor of the Bank of England; Hill, the railroad builder; Sir Arthur Currie, the late Bonar Law and others, but he thought that none of them were as well known on the North American continent as Lester Patrick.

**WILL FOLLOW HIM**

"Speaking on behalf of the people of British Columbia," said the Premier, "let me congratulate Lester Patrick upon his great success and to let him know that the good wishes of the people of this Province will go with him when he goes back to lead the grand old national game south of the forty-ninth parallel."

The toast to "Our Guest" was proposed by Prof. B. L. Denton, who was reminiscent for a time and then reminded the sportsmen that they were there to honor a man who had achieved big things.

"He is a great leader," declared Mr. Denton, "he proved that when he went into a game and took the place of a man who was injured."

Percy Watson proposed the toast to "Canadian Sport," and Archie Wills responded.

Stephen Jones proposed the toast to the "City" and Ald. Clearihue responded.

The musical items were provided by Major Watt, John Dobbie and Seymour White.

W. M. Ivel, chairman of the committee which arranged the banquet, was thanked for his work by President Creelman.

## *Alfred Shrubb To Become Permanent Ontario Resident*

**Montreal, May 2—Alfred Shrubb, former noted English distance runner, has arrived here from the Old Country with his wife and two children. They are going to take up permanent residence at Bowmanville, Ont., where Shrubb has a chicken farm. He may take an active part in coaching the 1928 Canadian Olympic track and field team.**

# CHICAGO TURF FANS SET FOR RECORD RACING

### Opening Programme of 158 Consecutive Days' Racing Attracts 15,000

### Flora M. Wins Inaugural Handicap; Four Tracks Being Used For Meets

Chicago, May 2.—Racing in the Chicago metropolitan area opened at Aurora yesterday with a crowd of 15,000 in attendance, the largest opening day turnout since the revival of the turf sport in the state.

For 158 consecutive days, excepting Sundays, there will be racing in the Chicago district under the final bugle call on October 31. Arlington Park, Lincoln Fields and Hawthorne will follow the Aurora meeting in order, and there will be second meetings at these tracks to provide unbroken racing until November.

The Aurora meeting will run for twenty-nine days, followed by Arlington Park without a day intervening.

**WON BY A HEAD**

Flora M. won the inaugural handicap, feature event of the opening day programme, taking the race by a head, with Shasta Gold second and Sarajevo third.

The race, over a mile route, was run in 1.39 2-5. The winner paid $8.18 in the $2 parimutuels and $3.76 to place. The price on Shasta Gold was $3.42 to place. Sarajevo paid $4.76 to show.

With the Larger Law in effect, legalizing mutual play, with improvements at every track and with bigger and better stakes than ever offered before, Chicago is facing its greatest season of racing since the days of the historic American Derby.

Pimlico, Baltimore, May 2.—Mike Hall won the $25,000 Dixie handicap opening day feature of the Pimlico Spring meeting yesterday with Scapa Flow second, and Sir Harry third. The four-year-old bay Son of Nourless-Clanity paid $18.70 on $2 mutuel ticket to win; Scapa Flow paid $6.20 for place and Sir Harry $7.70 to show.

The H. P. Headley horse with H. Richards up, worked his way around the outside and finished the mile and three-sixteenths with brilliant speed in 1.59.

# TORRINO FIGHT AND SING TOO

### Italian Heavyweight Champ in New York; He Knows Shakespeare Also

**New York, May 2.—A genuine rival for Gene Tunney, intellectually at least, arrived yesterday to seek fistic fame in America, in the person of Umbarto Torrino, of Trieste. Umbarto, besides claiming familiarity with Shakespeare and the heavyweight championship of Italy, sings baritone and plays several musical instruments.**

**A six-foot-two husky, scaling 235 pounds, Torrino did not scoff at Tunney's fondness for Shakespearean literature.**

**Torrino fought ten times in Italy. None of his opponents lasted over four rounds.**

## *Holliday Training*

Vancouver, May 2.—Harvey Holliday, coast flyweight, has started active training in anticipation of securing a fight with Frenchy Belanger in Toronto shortly for the Canadian title in that division.

His manager Jack Allen, now in Montreal wired Holliday several days ago to go into training as he expected to land the match.

## McDUFFER

By BARRIE PAYNE

## WINNERS OF ALL WEDNESDAY LEAGUE SOCCER HONORS

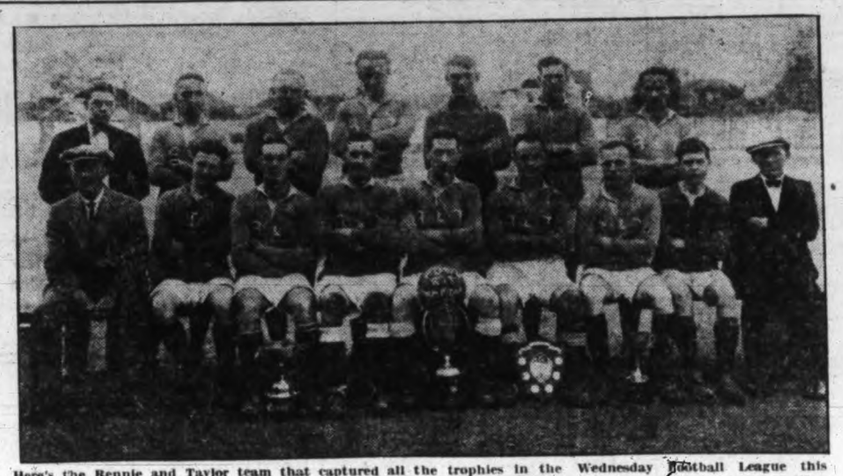

Here's the Rennie and Taylor team that captured all the trophies in the Wednesday Football League this Winter. Besides winning the league championship, they carried off the Hayward Cup and the "Scotty" MacKay Shield. The team hung up an enviable record of thirty-six straight victories before being beaten this year by Saanich United. Those in the above picture are as follows: Back row, left to right—Walter Rennie; "Dutchy" Davis, Ed. Newman, Frank Tupman, Geo. Lomas, Gilbert and Stan Wright. Front row, left to right—Secretary, Purdy, Jack Taylor, Cyril Speak, Tommy Hay, Al McKinnon, Ed. Rudledge, Obee and Bill Maxwell, manager.

# Giants Hurdle Robins By Beating Vance and Take Lead In National

### Second Straight Win Recorded by New York Over Brooklyn, Who Few Days Ago Were Dreaming of Pennants; Yankees Retain Lead in American League, When Ruth Wins Another Battle With Washington Pitchers; Cleveland Stay on Their Heels and Athletics Take Seventh Straight Game

The American League race, so far as it concerns the New York Yankees and Washington Senators seems to have resolved itself into a personal duel between Babe Ruth and Bucky Harris's crew of pitchers. Ruth cracked out home run No. 5, a triple and two singles off Fred Marberry and Van Alstyne at Washington yesterday, and the Senators took their eighth consecutive beating 8-5. It was the Yanks' sixth straight win.

Four of Ruth's five homers have been made off Washington pitchers.

Connie Mack's Philadelphia Athletics kept pace with the titleholders by beating the Red Sox at Boston 5-3, stretching their winning streak to seven in a row. Cobb's single in the eighth drove in the winning runs.

**A STEP AHEAD**

Cleveland held second place, a step ahead of the Mackmen by taking a 4-3 battle with the St. Louis Browns. Hodapp was the batting hero for Cleveland driving in all their runs.

Sixteen hits, seven of them doubles, allowed the Detroit Tigers to bury the Chicago White Sox under a 10-5 score. Billings ran into a storm of White Sox hits in the seventh, including a homer by Barnabe with two on base. The Tigers hit seven doubles, McManus and Tovener being the only regulars not bagging one. By scoring their second straight win over Brooklyn 4-2, the New York Giants moved into first place in the National League, a half-game ahead of the Robins. The Giants hit Dazzy Vance at opportune moments while the Robins were wasting their hits. Harper hit a home run, boosting the Giants' total to seventeen for the season.

**HIT OLD ALEX. HARD**

Old Grover Alexander was subjected to a terrific barrage as the Cincinnati Reds beat the Cardinals at St. Louis 6-3. Alexander granted twelve hits and all six Red runs came in the seven innings he worked.

Carmen Hill turned in another fine performance at Pittsburgh as the Pirates beat the Cubs again, 4-1. The bespectacled mound star beat the Cubs by holding them to five hits. Grantham of the Pirates, hitting sensation of the league, got three hits, including a double.

Bunched hits off Walsh and Miller gave the Boston Braves their second straight win over the Phillies, 5-3.

Yesterday's results were:

**AMERICAN LEAGUE**

| At Cleveland— | R. | H. | E. |
|---|---|---|---|
| St. Louis | 3 | 12 | 1 |
| Cleveland | 4 | 10 | 2 |

Batteries — Beck and Schang; Grant, Schute and Aturey.

| At Boston— | R. | H. | E. |
|---|---|---|---|
| Philadelphia | 5 | 11 | 0 |
| Boston | 3 | 9 | 0 |

Batteries—Grove, Orwell and Fox; Settlemier, Morris and Hoffmann.

| At Chicago— | R. | H. | E. |
|---|---|---|---|
| Detroit | 10 | 16 | 0 |
| Chicago | 5 | 11 | 1 |

Batteries — Billings, Stoner and Woodall; Blankenship, Adkins, Barnabee and Crouse.

| At Washington— | R. | H. | E. |
|---|---|---|---|
| New York | 8 | 16 | 2 |
| Washington | 5 | 12 | 1 |

Batteries—Shealey, Moore, Pipgras and Collins; Marberry, Van Alstyne and Tait, Ruel.

**NATIONAL LEAGUE**

| At St. Louis— | R. | H. | E. |
|---|---|---|---|
| Cincinnati | 6 | 13 | 2 |
| St. Louis | 3 | 9 | 2 |

Batteries—Lucas and Hargrave; Alexander, Kaufman and Maneuse.

| At Philadelphia— | R. | H. | E. |
|---|---|---|---|
| Boston | 5 | 10 | 1 |
| Philadelphia | 3 | 10 | 1 |

Batteries—R. Smith, Tayler; Walsh, Miler and Wilson.

| At Pittsburgh— | R. | H. | E. |
|---|---|---|---|
| Chicago | 1 | 5 | 1 |
| Pittsburgh | 4 | 13 | 0 |

Batteries — Bush, Welsh and Gonzales; Hill and Smith, Gooch.

| At New York— | R. | H. | E. |
|---|---|---|---|
| Brooklyn | 2 | 11 | 1 |
| New York | 4 | 9 | 0 |

Batteries—Vance and Deberry; Fitzsimmons, Faulkner and Hogan.

**COAST LEAGUE**

| At Los Angeles— | R. | H. | E. |
|---|---|---|---|
| San Francisco | 8 | 14 | 4 |
| Hollywood | 10 | 15 | 5 |

Batteries—Mitchell, May, Ferguson and Sprinz; Shellenbach, Rhodes and Bassler.

| At Oakland— | R. | H. | E. |
|---|---|---|---|
| Sacramento | 5 | 11 | 2 |
| Oakland | 11 | 7 | 1 |

Batteries — Keefe and Severeid; Hasty and Bool.

| At San Francisco— | R. | H. | E. |
|---|---|---|---|
| Los Angeles | 1 | 9 | 2 |
| Missions | 0 | 3 | 1 |

Batteries — Barfoot and Hannah; Holling and Baldwin.

At Portland—Seattle—Rain.

**INTERNATIONAL LEAGUE**

Buffalo 1, Newark 4.
No other games.

**AMERICAN ASSOCIATION**

Indianapolis 2, St. Paul 3.
Louisville 1, Minneapolis 2 (ten innings).
Columbus 6, Kansas City 8.
Toledo 7, Milwaukee 8.

## *Bob Whyte Again Heads Tennis Club*

Opening of the Y.M.C.A. tennis club's courts will take place on Saturday, May 19, according to plans made last night at the annual meeting held at the Y.M.C.A.

Bob Whyte, was re-elected president of the club.

Other officers elected were as follows: Honorary president, H. B. Witter; vice-president, M. Macmurchie; secretary, S. Hill; treasurer, Archie McKinnon; grounds committee, H. Hammill, J. Muir and H. Plowman.

Reports of the past season's activities were presented.

# GERMAN TRACK ACE INJURED

### Peltzer's Ankle Hurt and He May Not Be Able to Run in Olympic Games

**Wickerdorf, Germany, May 2—Dr. Otto Peltzer, German runner, has injured an ankle, shattering one of Germany's greatest hopes for success in the Olympic Games.**

**Dr. Peltzer injured his right ankle when he was taking part in a field day at Poessneck on Sunday. He was playing a ball game and fell in a general scuffle near the goal.**

**The news caused grave distress in sporting circles throughout Germany as Dr. Peltzer was held to be Germany's greatest Olympic hope.**

# OPENING BALL GAME TO-NIGHT

### Tillicums and Sidney to Meet in First Game of Commercial League

Pete Campbell and Wade Steele will be the opposing pitchers in the opening game of the Commercial Baseball League at the Royal Athletic Park tonight. The teams will start play at 6.15 o'clock.

Campbell, the Tillicums' star hurler last season, is in first-class shape, and expected to hold the hard-hitting Sidney crew in check.

Wade Steele, Sidney's best bet, who pitched a high brand of ball last season when the millmen captured the championship, will be on the mound to-night. He has plenty of smoke and a good change of pace.

The usual opening ceremony will be performed by "Red" Ramsdale and Andy McGavin, donors of the league trophies.

The teams will line up as follows:

Tillicums—Hilton, Campbell, Steele, Kenny, Saville, Dunnet, Dougherty, Barr and McLaren.

Sidney—Lines, Steele, Brown, Crossley, Mitchell, Simpson, Jackson, Williams and Lind.

## *Glamorgan Wins*

Cardiff, May 2. — Glamorgan defeated Worcestershire in the opening match of the English cricket season yesterday by 33 runs. Scores were: Glamorgan 331 and 165, Worcestershire 304 and 159. Root bowled well for Worcester to-day, taking five wickets for 57. Hill captured four Glamorgan wickets for 50 runs. Mercer was largely responsible for the easy dismissal of Worcester. He took five wickets for 51 runs. Wright was the only batsman on the Worcester side to make a good showing in their second innings today. He scored 75.

# LACROSSE TO COMMENCE SOON

### Sons of Canada Will Meet C.P.S. in Opening Game May 29; Sidney Third Club

Play in the Victoria and District Lacrosse League will get under way on May 29, when the Sons of Canada meet the C.P.S. club at the Royal Athletic Park. Sidney, the third team in the league, drew a bye in the opener.

The following Thursday the Sons will journey to Sidney to take on the millmen.

Each team will play eight games according to present plans. The schedule will be released in a few days. Games will be played at the Royal Athletic Park on Tuesday night and at Sidney on Thursdays.

# "Y" SWIMMERS MEET V.A.S.C.

### Inter-club Gala to Be Held at Crystal Garden; "Y" Out For Revenge

The return interclub gala between the Victoria Amateur Swimming Club and the Y.M.C.A. Club will be held Thursday night at the Crystal Garden. The V.A.S.C. won the last meet by a small margin, and the "Y" Club are out to avenge the defeat. These meets are exceptionally interesting as the clubs are very evenly balanced.

A competent list of officials have been lined up to handle the gala, and a good announcer will be on hand to keep the spectators interested. There are no events over the 100-yard mark, and the plunge for distance will take place across the pool with each entrant being timed.

The Y.M.C.A. Club will depend a lot on their junior swimmers, with a few exceptions, and will line-up as follows: Audrey Griffin, Gwen Bailey, Florrie Gates, Doronda Jones, G. Welch, P. Copeland, I. Jones, E. Peden, M. Spakres, P. Riddle, D. Walker, E. Roskelly, A. Young, K. Darbyshire, G. Parrott, E. Peden, Wm. Peden, L. Greenwood and W. Phipps.

# Rumor Said Bout Was Not On "Up and Up"

### Sharkey and Delaney Both Instructed Before Fight They Would Be Thrown Out of Ring if There Was Anything Wrong With Their Actions; New York Commission Investigating Charges Made Over Quick Collapse of Delaney

New York, May 2.—Jack Sharkey's sensational one-round knockout of Jack Delaney in Madison Square Garden Monday night will be investigated by the New York State Athletic Commission, Chairman James A. Farley announced yesterday.

Although Farley refused to speak for the entire commission, he said investigation of the match already was under way, and that evidence of anything wrong would result in "drastic action."

"All I heard before the fight," Farley said, "were the same rumors that a lot of other people heard. I instructed Referee Lou Magnolia, when he called the fighters to the centre of the ring, to tell them what I had heard.

**BOTH MEN THREATENED**

"I told him to say to them that if there was anything wrong with their actions, both would be thrown out of the ring. I haven't seen Magnolia since the fight and so I don't know what he actually said. I assume he obeyed orders."

Reports that Delaney was not in good physical condition prompted Tex Rickard, Garden promoter, to question Jimmy Johnston, part manager of Sharkey, shortly before the bout took place. Johnston said he took Rickard to Johnny Buckley, the sailor's manager, in Sharkey's dressing-room. The promoter was assured that as far as the gob was concerned, the fight was absolutely on the "up and up," and that Sharkey would knock out Delaney whenever he desired regardless of condition.

Joe Jacobs, pilot of the Bridgeport warrior, scoffed at rumors prevalent before the fight that Delaney had not trained properly.

"Delaney was in as fine shape as he ever has been," Jacobs said. "He scaled 178 pounds, his best fighting weight. Jack was hit on the chin, as any fighter might be. Given another chance he'll whip Sharkey."

Johnston dclared that Buckley, desiring to protect Sharkey's interests and certain that the garrulous gob at last had struck his stride and was due for a quick victory, protested to Rickard several days before the match that Delaney was doing no training. McMahon, Johnston said, sought to visit Delaney at Bridgeport, but was told that there was no training scheduled for that day.

**"SOMETHING WAS TO HAPPEN"**

When the battlers entered the ring, odds on Sharkey had lengthened from 2 to 1, to 4 to 1, with few takers, and numberless stories were in circulation of warnings from "inside" that "something was to happen." Each received over $20,000 for his efforts.

# HELEN WILLS HAS TO QUIT TOURNEY

### American Tennis Star, Sick in Paris, Cannot Play in Berlin Matches

**Paris, May 2—Helen Wills, America's tennis star, has rather overtaxed herself and is confined to her apartment suffering from bronchitis. Her greatest worry seems to be her failure to keep an appointment at Berlin. Many messages of sympathy have been received by her from Germany, with wishes for her prompt recovery.**

**Miss Wills caught a cold on the ocean voyage but notwithstanding this went immediately to the nets for practice. She thought she could fight off the cold, but more serious symptoms appeared and she was ordered to take a complete rest for a few days. To-day she was "very comfortable" with a slight fever but she expects it to disappear entirely with another good night's rest which the doctors say is the only thing the little California player requires. It is thought she will be able to leave her rooms within a day or two.**

**Helen expressed disappointment over her enforced retirement from the tennis courts because she wanted to get in form for a number of engagements.**

# RUTH AT LAST BATTING .300

### Bambino Boosts His Average as Result of Rampage Against Washington

The antics of Babe Ruth overshadowed all other events in the "Big Six," batting controversy in the major leagues yesterday. Still feeding on Washington pitching, his favorite brand so far this season, the Babe hit his fifth home run, garnished it with a triple and two singles, and crossed the plate three times, much to the annoyance of Marberry and Van Alstyne. Ruth's efforts represented just about the winning margin for the Yanks in their 8 to 5 victory.

The Babe pushed his average up to .313, the first time he has been above the .300 mark this season.

A coincidence of the "Big Six" performances yesterday was that each of the players, Ruth expected, got one hit and no more. The averages of Paul Waner, Hornsby and Cobb all fell off a few points, but their relative standing remained the same.

The standing to date:

| | G. | A.B. | R. | H. | Pct. |
|---|---|---|---|---|---|
| P. Waner, Pirates | 15 | 65 | 13 | 24 | .364 |
| Hornsby, Braves | 12 | 47 | 12 | 17 | .362 |
| Cobb, Athletics | 11 | 48 | 5 | 16 | .333 |
| Ruth, Yankees | 14 | 48 | 19 | 15 | .313 |
| Heilmann, Tigers | 21 | 83 | 12 | 20 | .241 |
| Cuyler, Cubs | 20 | 75 | 6 | 14 | .187 |

## *SOFTBALL*

A meeting of the Victoria and District Softball League will be held tonight at the Y.M.C.A. starting at 8 o'clock. Details regarding the opening of the season, will be discussed and all teams are asked to have delegates present.

# LEWIS TO MEET YOUTHFUL FOE

### Wrestling Champ Will Pit His Headlock Against Jack-knife Scissors of N. Lutse

Los Angeles, May 2—Ed "Strangler" Lewis, heavyweight wrestling champion, and Nick Lutze, Chicagoan, wound up training yesterday for their title joust on the mat here to-night.

Lewis, because of his greater experience in the grappling game, was favored to repulse the challenge of his youthful foe, but Lutze was given an even break by some of the so-called "wise men" of the wrestling racket, because of the brilliant record—more than three score successive victories—he has made in the last seven months.

**A BATTLE OF HOLDS**

It will be a battle of the famous headlock holds of the champion and the jackknife scissors holds of the challenger. Lutze hopes to apply his benumbing scissors on Lewis's left arm and take from the champion his greatest hold.

Lewis, it was reported from his training camp, weighs in the neighborhood of 225 pounds. He will have a weight advantage of nearly twenty pounds over his opponent. Lewis has been wrestling for more than sixteen years, while Lutze, twelve years his junior, has been in the game for about six years.

The match will be a finish affair for two falls out of three.

# FULL CARD FOR FIGHTS IS OUT

### Six Four-round Bouts to Be Staged By Victoria Boxing Club Friday

The programme for the Victoria Boxing Club's show to be staged at the Victoria West gymnasium, Catherine Street, on Friday evening, is as follows:

Flyweights, 4 rounds—Jumbo Davies, Victoria, vs. Jimmy Kean, Seattle.

Bantamweights, 4 rounds—Barber Neal, Victoria, vs. Joe Daniels, Seattle.

Featherweights, 4 rounds—Tim Keist, Victoria, vs. Battling Joe Gans, Seattle.

Bantamweights, 4 rounds — Albie Davies, Victoria, vs. Danny Flores, Seattle.

Light-heavies, 4 rounds—J. McAllister, Victoria, vs. Red McCauley, Seattle.

Main event, 4 rounds, junior lightweights — Dave Lewis, Victoria, vs. Eddie Richards, Seattle.

The first bout will commence at 8.30 o'clock sharp. The local boys will be working out to-night in the ring at the Victoria West gymnasium at 8 o'clock. Seat reservations can be made at Two Jacks Dope and The Bull Cigar Store.

A SUGGESTION THAT COMBINES COMFORT, STYLE AND SAVING

Get one of these grey or blue suits, and a pair of white trousers. You'll have a fine Summertime combination and a practical suit for sports and business wear.

*Blue Serge Suits, $37.50 to $60.00*
*Grey Flannel Suits, $30.00 to $45.00*

W. & J. WILSON

MEN'S AND BOYS' CLOTHIERS

1217 Government Street (Established 1862)


# RUMOR DENIED BY COFFROTH

## Management of Famous Track Has Not Been Changed, He Says

San Diego, May 2—James W. Coffroth, president of the Tia Juana race track, issued a statement yesterday to set at rest rumors that management of the track had been radically changed. He said that the only change of importance would be in the management of the mutuel machines and books, in place of Jack Atkin, who has resigned.

Atkin's place will be taken by Eugene Normile, who for a time managed Jack Dempsey, former heavyweight champion fighter, and who has been identified with the track for several years as Atkin's assistant. Cofforth denied that he had sold any of his stock in the track company.

**OPEN AS USUAL**

"Tia Juana will open as usual Thanksgiving, with myself as president and general manager," said Coffroth. "The only major change in the personnel at the plant will be Gene Normile in charge of the mutuels and books. Jack Atkins withdrew from the track to take a well-earned rest, and Normile, as his assistant, was moved up to take his place.

## *Mrs. Hepburn Wins*

Mrs. Hepburn won the women's "B" class monthly medal round at the Victoria Golf Club yesterday, with 102, 24, 78. There was no Class "A" competition.

**SHEA WINS EASILY**

Los Angeles, May 2.—Eddie Shea, Chicago featherweight, won decisively from Midget Mike O'Dowd of Cleveland, in their ten-round bout here last night.

Huerta Evans, Los Angeles bantamweight, defeated Jackie Mandell, a protege of Mushy Callahan, junior welterweight champion in the four-round semi-wind-up.

# CRICKET WILL START MAY 19

## Four Clubs, Tillicums, Five C's, T. and V's and Hudson's Bay in League

Wednesday League cricket will get under way on May 16 with two games scheduled. The draw has not yet been made as yet for the opening day. Four teams, Tillicums, T. and V's, Hudson's Bay and Five C's have entered.

Percy Payne has been elected president of the league and Doug. Fletcher, secretary-treasurer, which assures the league of capable guidance.

In addition to the regular league games the officials have arranged to bring Vancouver Wednesday League teams over for inter-city matches to be played on July 1 and Labor Day.

Any volunteer umpires who wish to act during the coming season are requested to get in touch with the secretary.

A Scotsman became engaged to a girl who got so fat that he wanted to break off the engagement. But the girl couldn't get the ring off, so he had to marry her.

# COLWOOD WOMEN REACH SEMIS OF TITULAR SERIES

## Four Leading Players Win Matches and Next Round Will Be Exciting

## Mrs. Parry Scores Outstanding Win, Eliminating Miss Schwengers

Two excellent matches are promised to-morrow in the semi-finals of the women's championship of the Colwood Golf Club. As a result of yesterday's round, four of the leading women golfers of Victoria won their matches.

Mrs. Parry, Mrs. F. Wilson, Mrs. Philbrick and Mrs. Wilding conquered their opponents and earned the right to contest for the honors in the finals.

Mrs. Parry scored the outstanding victory yesterdny when she eliminated Miss Schwengers by 2 up after a very keen match. Miss Schweners was runner-up in the championship last year and tied for the medal honors this year. At the start of her match with Mrs. Parry she gave every indication of continuing her march to the championship. She had her opponent four down at the ninth and Mrs. Parry was still three down going to the fourteenth. A garrison finish by Mrs. Parry won the remaining five holes for her and the match.

**WON ON SEVENTEENTH**

Mrs. Philbrick was carried to the seventeenth before she disposed of Mrs. Pocock by 2 and 1. The match was very even.

Mrs. Wilson and Mrs. Wilding won their matches by more comfortable margins, the former defeating Mrs. Lawson 7 and 6, and the latter eliminating Mrs. Bennett 4 and 3.

Two matches in the other flights were carried to the nineteenth hole, that is of actual play. Mrs. Leeming defeated Mrs. Crowe in the second flight at the extra hole, while Mrs. Richardson put Miss Scott out in the third flight at the nineteenth.

Yesterday's results were as follows:

**CHAMPIONSHIP FLIGHT**

Mrs. Parry defeated Miss Schwengers, 2 up.

Mrs. Philbrick defeated Mrs. Pocock, 2-1.

Mrs. Forbes Wilson defeated Mrs. Lawson, 7-6.

Mrs. Wilding defeated Mrs. Bennett, 4-3.

**SECOND FLIGHT**

Miss Carey defeated Mrs. Stevens, 3-2.

Mrs. W. Hall defeated Mrs. Hibberson, 2 up.

Mrs. Criddle defeated Mrs. Rasmussen by default.

Mrs. Leeming defeated Mrs. Crowe at the nineteenth hole.

**THIRD FLIGHT**

Mrs. Richardson defeated Miss Scott at the nineteenth hole.

Mrs. Lee defeated Mrs. Richards by default.

The draw for Thursday follows:

**CHAMPIONSHIP FLIGHT**

2.10—Mrs. Parry vs. Mrs. Philbrick.
2.00—Mrs. Wilson vs. Mrs. Wilding.

**FIRST FLIGHT**

1.20—Miss Schwengers vs. Mrs. Pocock.
1.30—Mrs. Lawson vs. Mrs. Bennett.

**SECOND FLIGHT**

1.10—Miss Carey vs. Mrs. W. Hall.
1.15—Mrs. Criddle vs. Mrs. Leeming.

**THIRD FLIGHT**

1.00—Mrs. Richards vs. Mrs. Lee.

# SHORT LEG FACES PYLE'S JOGGERS

## Peter Gavuzzi Still Leads as Marathoners Set Out For Normal, Ill.

Lincoln, Ills., May 2—It was a 33-mile trek that faced Charley Pyle's transcontinental runners to-day, Normal, Ills., being the sixtieth control point calling them.

Peter Gavuzzi, the Britisher, increased his lead yesterday when he walked and ran the 31.6 miles from Springfield in 3.52.24. Seth Gonzales, Denver, kept pace with him, but his elapsed time is 502.35 as compared with Gavuzzi's 366.59.11. Gavuzzi's advantage over Andy Payne of Claremore, who holds second place is now 5.26.45. Payne finished in a tie for eighth yesterday.

Harry Rea of Long Beach, Cal., outplaced John Salo of Passaic, N.J., but the Easterner, held on the third place with an elapsed time of 403.41.39. Rea finished third to-day in 3.54, and Salo fourth in 4.12.02.

The other leaders in the transcontinental race and their elapsed times are as follows:

Fourth—Philip Granville, Hamilton, 407.11.57.

Fifth—Mike Joyce, Cleveland, 417.-39.49.

Sixth—William Kerr, Minneapolis, 418.39.09.

Seventh—Ed. Gardener, Seattle, 419.-09.45.

Eighth—Guisto Umek, Trieste, Italy, 423.36.31.

Ninth—John Crohick Saskatoon, 427.06.39.

Tenth—Louis Perella, Albany, N.Y., 427.36.40.

Eleventh—Olli Wantinnen, New York, 432.06.11.

Twelfth—Harry Abramowitz, New York, 444:03.26.

## *Old Country Football*

London, May 2—Following are the results of two football games played yesterday in the Northern Section of the Third Division, English League:

Doncaster 5, Tranmere 2.
Rochdale 3, Accrington Stanley 2.

London, May 2.—In a Rugby League match yesterday Warrington defeated Dewsbury by 30 points to 20.

Vancouver, May 2.—Sergeant David Alexander Hill, former Scottish international soccer player and former captain of the Third Lanark Football Club, Glasgow, died here yesterday in Shaughnessy Military Hospital following an attack of pneumonia.

Ss. Princess Kathleen takes an excursion to Seattle, Saturday, May 12, leaving at 9 a.m. ***

# *HOW THEY STAND*

**AMERICAN LEAGUE**

| | W. | L. | Pct. |
|---|---|---|---|
| New York | 11 | 3 | .793 |
| Cleveland | 13 | 6 | .684 |
| Philadelphia | 7 | 4 | .636 |
| St. Louis | 11 | 9 | .550 |
| Chicago | 7 | 11 | .389 |
| Washington | 5 | 9 | .359 |
| Detroit | 8 | 13 | .381 |
| Boston | 4 | 11 | .267 |

**NATIONAL LEAGUE**

| | W. | L. | Pct. |
|---|---|---|---|
| New York | 8 | 4 | .667 |
| Brooklyn | 9 | 6 | .600 |
| Cincinnati | 10 | 7 | .588 |
| St. Louis | 8 | 8 | .500 |
| Chicago | 8 | 8 | .500 |
| Pittsburgh | 6 | 9 | .400 |
| Boston | 6 | 7 | .462 |
| Philadelphia | 4 | 10 | .285 |

**COAST LEAGUE**

| | W. | L. | Pct. |
|---|---|---|---|
| San Francisco | 20 | 9 | .690 |
| Hollywood | 17 | 11 | .607 |
| Sacramento | 17 | 12 | .568 |
| Los Angeles | 16 | 13 | .552 |
| Mission | 12 | 15 | .444 |
| Oakland | 12 | 17 | .414 |
| Portland | 10 | 17 | .414 |
| Seattle | 8 | 8 | .308 |

**INTERNATIONAL LEAGUE**

| | W. | L. | Pct. |
|---|---|---|---|
| Rochester | 6 | 3 | .667 |
| Toronto | 5 | 3 | .625 |
| Montreal | 6 | 4 | .600 |
| Buffalo | 5 | 5 | .500 |
| Newark | 5 | 4 | .556 |
| Baltimore | 4 | 5 | .444 |
| Jersey City | 3 | 6 | .333 |
| Reading | 3 | 6 | .333 |

# VARSITY HOOP TEAMS OFF TO SEEK TITLES

## Western Champs to Meet Windsor Collegiate For Canadian Title May 7 and 8

## Two Players Unable to Make Trip; College Girls Proceeding to Edmonton

Vancouver, May 2.—Two basketball teams of the University of British Columbia started in search of Canadian basketball titles to-day. This morning, from the C.P.R. depot, the senior boys' team, Western Canada champions, entrained for Windsor to take part in the Dominion finals, while to-night at the C.N.R., the senior girls' team will leave for Edmonton to play the Grads for the Canadian senior women's title.

It was only after some days of bickering that the boys' team made financial arrangements to get away. Windsor Collegiate Alumni, Eastern finalists, offered them their train fares and hotel bill to come East, but the collegians asked for a guarantee of $2,500 to go East. Both parties compromised finally on a $2,300 guarantee.

**PENTLAND STAYS HOME**

Nine were in the party of boys who left this morning. Seven of them were players, and coach and manager made up the remainder. Dr. Jack Pentland, who brought the Varsity team to the peak of its form, could not leave his practice for the trip, and was compelled to stay at home. His place has been taken by Dr. Dick Butler, guard of the Adanac team. Dr. Butler understands the style of play used by Varsity, and his experience in the game should help the boys considerably.

Harold Straight, and Ed Paulson, first string subs of the team, could not make the trip. The boys have jobs for the Summer and cannot get away for the long journey. Thus there will be but seven members of the team that defeated the Toilers in the party. Bill Thompson, captain of the senior "B" squad at Varsity, is going along to try to make up for the loss of Straight and Paulson.

**PLAY SUCCESSIVE NIGHTS**

Tanny Butler, captain, Arnold Henderson, Wally Mayers, Ted McEwen, Russ Robinson, Norm McDonald and Bill Thompson are the players who left this morning. The party also includes Elgin Cummings, manager of the team, without whom the boys would not get very far.

Hugh Grant, the other regular forward of the team, is at present visiting relatives in the East and will join the squad on their arrival at Windsor.

The games will be played in the eastern city May 7 and 8. Varsity feel that they will be able to stand the gaff of playing on successive nights.

**GIRLS TAKE NEW COACH**

Nine girls and a coach will make the trip to Edmonton. Arnold Henderson, guard on the boys squad, is the regular coach of this squad, but owing to the fact that he had to make the trip with the boys' team, was unable to accompany his charges to Edmonton. Arnold's place will be taken by his brother Harold Henderson, who played for Varsity some years ago and knows the team well enough to handle them.

Thelma Mahon, Rettie Tingley, Rene Harris, Claire Menton, Marjorie Lanning, Jean Whyte, Torchy Bailey, Martha Agar and Nettie Pronnick are the girls who will make the trip to the prairies.

Used Pianos

$65 to $295

No Interest

Visit our Used Piano Department before making your selection of a Piano.

You Will Save Money

We are the only Piano House in Victoria where you can buy a piano on terms without paying the usual $35 to $50 in interest charges. Buy here and save money.

641 Yates St. KENT'S Phone 3449

Teeth are whiter STILL . .

*they are only as Healthy as the Gums*

YOU may be in danger of the disease of neglect (Pyorrhea) even though your mirror reveals teeth of flashing whiteness.

Dread Pyorrhea, ignoring the teeth and attacking the gums, swoops down on the unwary. And as a penalty for neglect, 4 out of 5 after forty, and thousands younger, surrender precious health to this foe.

Take this precaution: See your dentist twice each year. And morning and night, every day, use Forhan's. It keeps teeth clean, and restores them to their natural whiteness without the use of harsh abrasives. Also it helps keep gums firm and healthy—the best protection against the attack of dread Pyorrhea.

Forhan's for the Gums is designed for the job. Get into the good habit of using this dentifrice morning and night. And massage your gums daily with Forhan's, following directions in booklet that comes with tube. In tubes, 35c and 60c.

*Formula of R. J. Forhan, D.D.S.*
Forhan's Limited, Montreal

Forhan's *for the gums*

MORE THAN A TOOTHPASTE...IT CHECKS PYORRHEA



*There's no real reason why you should always be having tire trouble*

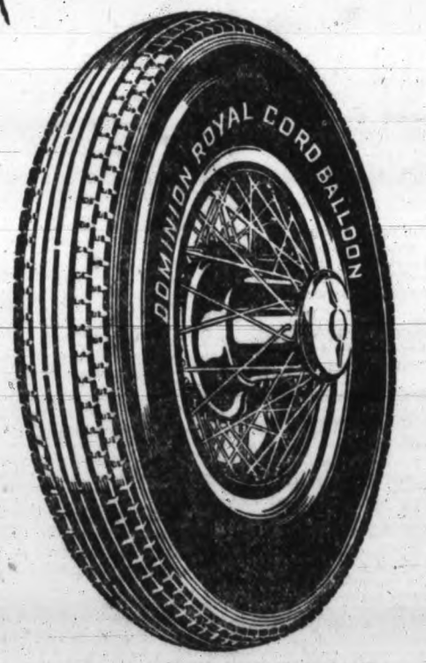


OTHER fellows use the same tires, run the same distance, cover the same roads—and have no trouble at all.

It's only a matter of taking proper care.

Under-inflation is the cause of most tire trouble. There is a *correct* pressure for every size of tire, depending on the wheel load. Every pound below that *correct* pressure multiplies tire trouble, cuts off mileage.

Test your tire pressure every week. Don't guess it—gauge it. Better spend ten minutes this way than half an hour working on a muddy road.

Better still, run round to a tire service station once a week and have the pressure checked and your tires inspected. Let an expert search for cuts, bruises, breaks in the cord fabric.

Here is where a stitch in time saves nine. A slight repair in time may oftentimes prevent a blow-out, and add just a few thousand miles to the life of a tire.

*Plenty of rubber and the right kind of rubber in the right place—in Dominion Royal Cord Balloons. For example all the cotton cord used is soaked with pure rubber latex*

*You cannot see all the rubber in a Dominion Royal Cord Balloon, but it is there, adding to the mileage of the tire.*

Dominion ROYAL CORD Balloons

VICTORIA
A. McGAVIN, 1009 BLANSHARD STREET
A. D. McLEOD, 755 VIEW STREET

NANAIMO
WARDILL SERVICE STATION, 60 VICTORIA CRESCENT

117

# Flour is Up Again

The wholesale price is now **$10.45** per barrel. Buy some to-day

**Bread Flour,** all brands, 49-lb. sack ..... **$2.69**

| | |
|---|---|
| Wheat Pearls (Like Cream of Wheat) 3½ lbs. for ..... 22¢ | Evaporated Apricots Choice stock, small fruit, lb. ..21¢ |
| Smith's Chili Sauce Reg 35c bottles ..... 25¢ | English Breakfast Tea, reg. 75c lb., 60¢ |
| Reception Pure Honey 12-oz. glass jars ..... 19¢ | King Beach Pure Peach Jam 4-lb. tins ..... 52¢ |
| Australian Sultanas, 2 lbs. .... 27¢ | Ramsay's Apple Blossom Biscuits Reg. 30c lb. .....20¢ |

**Fresh Meats and Fresh Fish**

| | |
|---|---|
| Sirloin and T-bone Steaks lb. 35¢ and ..... 30¢ | Liver and Bacon, special .....25¢ |
| Round Steaks, lb. .....23¢ | Fresh-cooked Tripe, 2 lbs. .....22¢ |
| Fresh Local Halibut, lb. .....22¢ | Fresh-caught Red Salmon lb. ..... 25¢ |
| Smoked Ling Cod, 2 lbs. .....25¢ | |

## H. O. KIRKHAM & CO. LTD.

Grocery Phones 178-179 Delivery Dept. 5572 — 612 Fort St. Fruits 5523 — Butcher and Provisions 5521-5520 Fish Dept. 5521


# DESERTED WIVES PROBLEM TO CITY

## Friendly Help Aided Ten With Twenty-eight Children in April

Wives who have been deserted by their husbands constitute a serious problem for the Friendly Help Association, and in April ten women, with twenty-eight children, whose husbands fail to support them, were among the cases receiving relief. In all 108 cases, representing 455 persons were assisted during the month of April, but many of these cases received Easter gifts only; 48 had groceries, 17 had fuel, 44 had milk daily and 33 had meat more than once, 35 had clothing and 52 had provisions from the rooms, including buns, eggs, jam, etc.

The society appreciated very much the generous response to the appeal for Easter gifts and would be most grateful now for donations of rhubarb, vegetables of any kind and jam, and also would be glad of children's clothing which is asked for every day, and the stock is almost depleted.

Mrs. M. Cullum presided at the meeting yesterday. A vote of thanks was tendered Mrs. Cullum for the use of her home for the silver tea, to the committee in charge of tea arrangements and to Mrs. Finmore. The proceeds of the tea enabled the society to contribute the allocation fee of $10 to the Local Council of Women.

**MANY DONATIONS**

The association acknowledges with grateful thanks the following donations received during April, 1928:

**CASH**

The City, Mrs. Gill, Miss Kynock, A Friend, J. D. Virtue, Mrs. J. E. Wilson, Anonymous, Mrs. W. Mardell, K.M.C., Mr. and Mrs. Alan Morkill, Mrs. Chivers, Mrs. N. Payne, Mrs. L. Austin, Mrs. Solly, Mrs. Gregory, Mrs. Armstrong, A Sincere Friend, Vimpa Jersey Milk Ltd., Outer Wharf Grocery, Wm. Baker, Oakland Dairy.

**CLOTHING**

Mrs. Clegg, by post from Salt Spring Island, children's new mittens; Mrs. A. H. Panet, Mrs. Ainslie J. Helmcken, Mr. Stewing-Beef, Portland; Mrs. A. C. Sylvester, Mrs. D. Foubister, Mrs. Payne, Mrs. Noble, Mr. Morrison, Mrs. MacHaffie, babies' vests and babies' jackets; A Friend, Mrs. L., Mrs. White, Miss Alexander, Mrs. Wilkinson, Mrs. Bailey, Mrs. Taylor, Mrs. Levy, Mrs. Windan, toys; Mrs. Stewart-Williams, Mrs. O. G. Hunt, Mrs. Benson, new sweater; Mrs. Carr, Mrs. A. Gillespie, G. Blundell, Mrs. S. A. McAllister, Mrs. Henry Nicholson, Mrs. Armstrong, Miss Kynock.

**EASTER DONATIONS**

Hot cross buns—Mrs. C. R. Bishop, Mrs. Phipps, Mrs. Henry Heisterman, Mrs. Edith Higgins, Mrs. Fraser, Mrs. Jay, Mrs. Mara, Mrs. J. E. Wilson, Mrs. Logan, Mrs. Meharey, Mrs. E. A. Erb, Mrs. Ham, Mr. and Mrs. Cassidy, Mrs. D. J. Butler, Mrs. Driscoll, Mrs. Johnson, Mrs. R. Jones, Rennie and Taylor, Miss Galletley.

Eggs—Anonymous, Mrs. Fraser, Mrs. Jay, Mrs. Mara, Mrs. Logan (choc. eggs), Mrs. Meharey (choc. eggs), Mrs. E. A. Erb, Mrs. Perks, Mrs. Joseph Food, C. M. Marigold, Mrs. Robinson, Mt. Tolmie, Mrs. Stewart.

Jam—Mrs. Clegg, Mr. Landsberg, Mrs. W. Jennings, Mrs. E. A. Erb.

**PROVISIONS**

Mrs. A. Robinson, eggs; Mrs. Stewart, Cornflakes; Victoria Lodge No. 1, I.O.O.F., sandwiches and cakes; J. W. Morris, groceries.

**SUNDRIES**

Maynard's, shoes; Mrs. McLennan, lounge; Mrs. Colburne, glasses; Mrs. W. B. Pease, baby carriage, trunks, carpets, etc.; Mrs. Bennett, cot, chair and swan swing.

**Club Guest Day**—Guest day will be held at the Alexandra Club, Pemberton Building, on Friday, May 4, when Miss Ravenhill will be the speaker. The title of her talk will be "An Unpopular Subject." Members are asked to come and bring their friends. Miss Ravenhill will commence speaking at 4 o'clock.

**Frances Willard W.C.T.U.**—A parlor meeting of the Frances Willard W.C.T.U. will be held at the W.C.T.U. Home, Ida Street, to-morrow afternoon at 3 o'clock. There will be three lady speakers on temperance and an attractive musical programme, and refreshments will be served.

**Rummage Sale**—A rummage sale will be held on Saturday, May 5, at 9 a.m., at 1817 Douglas Street, under the auspices of the evening branch of St. John's W.A.


PANSIES
Good Plants and Choice Colors
THE POSY SHOP
613 Fort Street Phone 1001

Comfort of STEAM TAXI SERVICE at no extra cost Day and Night PHONES 788

COAL
Wellington
and
Comox Furnace
THE ISLAND'S BEST
RICHARD HALL & SONS
1232 Government St. Phone 83

OLD CHINESE ECZEMA REMEDY
For External Use Only
For centuries a sure relief for Eczema, Itch, Pimples, Ulcerated Legs and any skin disease. No matter how long or how bad. Give it a trial.
On Sale at 1501 Government Street

There Is Still Value in Your Old Watch
Buy a New Modern Watch. Liberal trade-in allowance for your old watch.
Mitchell & Duncan
LIMITED
Jewelers
Cor. Government and View Streets
Phone 675

Permanent Wave
$7.50 UP
MARINELLO
213 Yates St. Phone 2477
No. 2 Craig St., Duncan. Phone 220

SO EASY NOW TO BANISH PERSPIRATION ODOUR

One never knows when one may offend. Perspiration odour is so elusive, so subtle.

To perspire is natural, even healthful . . . one to two pints daily say the doctors.

But perspiration need no longer be offensive. Simply change to Lifebuoy Soap for face, hands and bath.

Lifebuoy is all that a superior toilet soap should be—and more. It neutralizes perspiration. Costs no more.

Lb853

LIFEBUOY HEALTH SOAP
Purifies and Protects
LEVER BROTHERS LIMITED TORONTO


# SOCIAL PERSONAL — WOMEN'S AFFAIRS AND CLUB NEWS

# WONDERS OF SOUTH AMERICA THEME OF FINE ADDRESS

## Miss Agnew Tells Women's Canadian Club of Recent Colorful Trip

Some of the life and vivid color of South America found its way into the Empress Hotel ballroom yesterday afternoon when Miss Agnew, by means of a series of vivid word pictures, took her audience of 500 members of the Women's Canadian Club over the route which she traveled on her recent four months' trip in the southern continent. A collection of fascinating souvenirs collected by the speaker in remote villages in the Andes and in the larger cosmopolitan cities in Peru, Equador, Bolivia, Uruguay and the Argentine, added much to the interest of the afternoon.

Miss Agnew amused the audience with her description of the preliminaries necessary to a trip to South America, including the taking of several sets of her finger-prints for identification purposes, in addition to medical inspection and passport formalities. She described at length the voyage from New York and through the Panama Canal, with its engineering wonders, and the introduction to South America at Talaro, with its enormous oil fields. Trujillo in Peru provided the first instance, in its ruins at Chan-Chan, of the evidence of early Chinese occupation, the name and the nature of these ruins indicating Oriental influence. Similar evidence is to be found throughout Peru and Bolivia, she noted.

**"CITY OF KINGS"**

Lima, "The City of Kings," proved a source of wonder and delight with its beauty of situation and treasure. Miss Agnew described in detail the magnificent cathedral built by Pizzaro, the Spaniard, with its high altar of solid silver encrusted with gems, and its wonderful ivory crucifix presented by Philip the Second of Spain. The mummified remains of Pizzaro are enshrined in the cathedral. She also spoke of the university at San Marcos, near Lima, the oldest in America.

After a two days' journey to Mollendo, where the landing was so precarious that passengers were conveyed to shore in a chair propelled by a crane, Miss Agnew had gone on to Arequipa, which is 8,000 feet above sea-level, and during her stay experienced the terrors of an earthquake, accepted by the inhabitants as an every-day occurrence. She described the herds of llamas and quichnas everywhere in evidence and the picturesque natives who here, as in other of the higher settlements among the Andes country, gave every evidence of the scarcity of water.

**11,000 FEET ABOVE SEA**

The trip over the Andes by narrow-guage railway to Crucero Alto, at an altitude of 14,688 feet and her stay at Cuzco, where its altitude of 11,000 feet proved very trying, was described. Lake Titicaca, which is over 12,000 feet above the level of the sea, was another beauty spot over which Miss Agnew had voyaged in boats made in Great Britain twenty-six years ago.

After touching upon La Paz, the capital of Bolivia, with its colorful market filled with strange vegetables of bewildering variety and its myriads of flowers of exotic hue, Miss Agnew referred to the extraordinary endurance of the natives who could carry huge loads for many miles. Their almost super-human feats of strength and endurance was attributed to their habit of constantly chewing cocaine leaves.

**"CHRIST OF THE ANDES"**

Santiago with its churches, cathedrals and brilliant flower markets, was one of the beautiful cities of Chile, which state is called the Purple Land of South America, so wonderful is its coloring. The speaker told of the impressive statue of "The Christ of the Andes," erected on the border of Chile and the Argentine at the suggestion of the late King Edward, to signify peace between the two countries for all time, and dominating the country for miles in every direction.

Buenos Ayres, with its 2,500,000 people and its cosmopolitan orderliness; Rio de Janeiro, one of the most beautiful cities in the world, and Montevideo, the capital of Uruguay, all blended their beauty and color into the kaleidoscope of Miss Agnew's impressions.

**LANDSLIDE AT SANTOS**

Santos, in Uruguay, was rached a few hours after the landslide which took over 100 lives as its toll, and flags were flown everywhere at half-mast and the city was in mourning. Here as everywhere in South America the flowers were wonderful beyond compare, with orchids, bougainvillea, hibiscus and other tropical blooms running riot.

Near Santos, Miss Agnew visited the Campinas with its miles of coffee plantations, with 21,000,000 bags picked and ready for shipment, in addition to the millions of bags which had previously been sent to the markets of the world. Another interesting sight in this part of the world was the snake farm kept solely for the manufacture of anti-snake bite serum, through whose medium the percentage of deaths from snake-bite has been reduced from practically 100 per cent to 38 per cent.

**FLORAL WONDERS**

In Rio de Janeiro, where she spent ten days, Miss Agnew was amazed at the shipping, of which a large percentage was British. Even in her hurried trip through South America she had been struck by the enormous wealth of the country and its possibilities for British trade. Another feature which amazed her was the commingling of flowers, daffodils, tulips and other flowers of our Spring season bloomed at the same time as roses and dahlias and flowers which in the North make their appearance much later in the year.

On the return to New York, a visit was paid to the Island of Trinidad, whose beauty was awesome in its grandeur. The speaker described a visit to the famous pitch lake, where the pitch is taken out in chunks with forks and is seemingly of an inexhaustible supply. Miss Agnew described the lake as looking like an asphalt road badly in need of repair.

Miss Agnew's address lasted over an hour and a half and at the close the hearty applause of the audience was supplemented by a vote of thanks expressed by Mrs. P. McNaughton, the president, who also presented the speaker with a bouquet. Mrs. Edward McQuade added to the pleasure of the afternoon with two vocal numbers, Miss Dorothy Scott presiding at the piano.

# SOCIETY

Mrs. A. R. Green, Victoria Avenue, has as her guests Mrs. A. R. Hoskins of Vancouver.

* * *

Mr. and Mrs. Hugh Peters, Victoria, and Miss Kathleen Williams, Victoria, are staying at the Forest Inn, Shawnigan Lake.

* * *

Mrs. B. F. Shepheard of Victoria and her sister, Mrs. E. Palmer of Vancouver, have been visiting Mrs. C. Granger at Summit Island, Washington.

* * *

Mr. Walter Lind, who has been a student at the University of British Columbia, has returned to his home at Sidney to spend the vacation with his parents.

* * *

General and Mrs. Noel Money of Qualicum left for Vancouver to-day on a visit to Mr. and Mrs. Harold Robertson.

* * *

Mrs. F. Buchanan, The Uplands, has returned to Victoria from Vancouver, where she has been spending the last week with friends.

* * *

Mrs. J. H. Cobley, Cook Street, has received the sad news of the death of her brother, Mr. Laferty Warner, of Hamilton, Ont.

* * *

Mr. Herbert Goldie of Vancouver has returned to his home on the Mainland after spending the week-end in Victoria.

* * *

Mr. Colin Manlove of Vancouver, who has been spending the last few days in Victoria, returned this afternoon to his home on the Mainland.

* * *

Mrs. F. Bowser of Vancouver, accompanied by Miss Janet Bowser, is a visitor in Victoria and is a guest at the Empress Hotel.

* * *

Colonel G. S. Cantlie of Montreal and Captain Hobart Molson were joint hosts at a dinner party at the Empress Hotel, followed by a dance at which additional guests were present.

* * *

Mrs. George W. Robarts, Mrs. G. G. Abernethy and Mrs. G. W. Abernethy of Vancouver are among the visitors from the mainland spending a few days in Victoria.

* * *

Miss Miriam S. Lowe and Mr. Ronald S. Lowe have returned from the University of Britsih Columbia and are spending two months' holiday at Patricia Bay.

* * *

The Welcome Club will meet on Thursday, May 5, at the Y.W.C.A. Supper will be served at 6 o'clock. A hearty invitation is extended to any girls who are strangers in the city to come to these meetings. There will be a short devotional programme with an interesting Bible talk.

* * *

Mrs. C. E. Thomas of Victoria and her sister, Mrs. Hammit Hill of Toronto, were guests of honor at a luncheon party given by Mrs. Colin Radford at the Olympic Hotel, Seattle, yesterday. Other guests were Mrs. H. F. Alexander, Mrs. H. F. Ostrander, Mrs. F. G. Frink and Mrs. Stanley Griffiths.

* * *

Visitors at the Forest Inn, Shawnigan Lake, during the week-end included: Major and Mrs. A. G. Piddington, Mrs. C. F. Thomas, Mrs. Harry Bullen, Miss Jane Warter, Dr. and Mrs. Hermann Robertson, Mrs. Hammond, Miss Katherine M. Ross, Miss M. D. James, Mr. and Mrs. C. E. Brown and party, Mrs. W. R. McD. Parr and party, Mrs. Jenkinson, Miss M. C. Blyth, Miss E. V. Sherwin, Mr. and Mrs. Billings and Miss Billings, all of Victoria; Major A. D. Macdonald and party, Sidney, B.C.; Mrs. F. A. McDiarmid, Vancouver, and others.

Mr. Alfred W. Beach of London, England, after a holiday trip to Cuba and the United States, is visiting in Victoria as the guest of his brother and sister-in-law, Mr. and Mrs. Harry Beach, St. Andrew's Street. Over the week-end Mr. and Mrs. H. Beach and Mr. A. W. Beach motored to Seattle and Vancouver and have also visited points up the Island.

* * *

Miss Norine Harmer, who recently won the open soprano solo at the Port Arthur—Fort William Musical Festival, will shortly come to the Coast to reside with her parents, Mr. and Mrs. B. Harmer, and will resume her studies under Major W. H. Watts of Victoria. Miss Harmer received her early musical tuition under Major Watts at Grande Prairie, and has since won notable successes at various musical festivals.

* * *

Miss Florence Dawson, who will leave shortly for Winnipeg where her marriage will take place, was the guest of honor at the gathering of the bridge club of which she is a member last evening at the home of Miss Dagmar Bendrodt, St. Andrew's Street. Those present were Miss Florence Dawson, Miss Helen Dawson, Miss Mildred Russell, Miss Alexa Martin, Miss Eleanor Parfitt, Miss Elsie Elkington and Mrs. Brynjolfson.

* * *

Before leaving for Seattle a number of Mr. R. B. Hill's friends here entertained him socially. Speeches of the evening contained tributes to his personal worth and his popularity. Among other tangible testimonies Mr. Hill was the recipient of a mahogany clock accompanied by a most eulogistic address expressing sincere regrets for his intended departure, coupled with hearty congratulations over his approaching marriage and sincerest good wishes for himself and bride. Mr. Hill's reply was characteristic, dwelling upon his warm appreciation of the esteem and friendship extended him in the past, for the beautiful gifts and inspiring speeches of the evening and his kind solicitations for the future welfare of his friends of the Stobart Apartments.

* * *

A quiet wedding was solemnized Monday evening at St. Paul's Church, Esquimalt, when Rev. F. C. Chapman united in marriage Gladys Fanny, eldest daughter of Mr. and Mrs. C. H. Smith, 531 Joffre Street, and Harry James Murray, only son of Mrs. J. D. Murray and the late Mr. Murray. The bride, who was given in marriage by her father, wore a gown of French blue taffeta and picture hat. She carried a bouquet of Ophelia roses and lilies of the valley. Mrs. William Arnold as matron of honor wore a frock of mauve crepe de Chine with harmonizing hat and carried a bouquet of pink and white carnations. Mr. Joseph Kelly acted as best man. A reception followed at the home of the bride's parents, Mr. and Mrs. Murray left by the midnight boat for Vancouver and on their return will reside in Victoria.

* * *

Incense, coolie coats, Chinese characters and other appurtenances lent an Oriental note to the delightful dance held at the Royal Victoria Club last evening by the 1930 class of the Provincial Royal Jubilee Hospital. The affair was described as a "Night in a Chinese Garden," and under the direction of Miss Gwen Clements, the class president and convener, the ballroom had been transformed into a colorful Chinese garden, with the girls of the class in gay coolie coats and caps. Over 200 guests were present, including Miss Mitchell, nursing superintendent, and members of the medical profession and their wives, and dancing was carried on to the strains of Len Acres's orchestra. A delicious buffet supper was served.

# U.S. Minister's Wife Orders Copies Of Club Publication

**Mrs. William Phillips, wife of the United States Minister to Canada, when in Victoria recently ordered five copies of the book on pioneer women now being compiled by the Women's Canadian Club to be sent to her at Ottawa, it was announced at the club meeting yesterday. The book, which will deal with women of Colonial days on Vancouver Island, will comprise about 350 pages, profusely illustrated and is being edited by John Hosie, provincial archivist. The book is to be printed in the Government Printing Bureau by special arrangement with the Premier, thus retaining the money in circulation in Victoria instead of sending it to the East.**

# THE BROOM

(Dedicated to the City of Victoria)

Who has seen the broom in flower
By the rocky shore;
Has within his heart a dower
Precious evermore.

Who has seen the yellow aisles
By the roadside stand;
Has been sure the gladsome miles
Led to fairyland.

Who has seen the fairy gold
On the hillside steep,
Will again the sight behold
On the hills of sleep.

Who has seen the broom in flower
In the days of Spring;
All the year will wait the hour
Of its blossoming.

**Ministering Circle**—The Ministering Circle of the King's Daughters will hold their monthly meeting in the rest rooms on Friday afternoon at 3 o'clock.

# KING'S DAUGHTERS' ANNUAL MEETING

The annual district meeting of the King's Daughters will be held at the rest room, Hibben-Bone Building, on Monday evening, May 7, at 8 o'clock. The business will include annual reports, rest room report and the election of officers for the ensuing year.

# Conveners Chosen For S.P.C.A. Tag Day Saturday

For the tag day to be held on Saturday to raise much-needed funds for the work of the Society for the Prevention of Cruelty to Animals, stations have been allocated as follows:

Empress Hotel, Mrs. Sturroch; Post Office, Mrs. Cassidy; Weiler's, Miss Terry; Government Street, Bank of Commerce, Mrs. Hodgins; Clubb's, Miss Huffman; William's Drug Store, Mrs. B. Combe; Yates and Douglas, Central School, Miss Combe and Miss Darley; Government and Bastion, Mrs. Harper; Douglas and View, Mrs. Oscar Bass and Miss Wanda Spencer; Fort and Broad, Miss Taylor and Miss Drummond-Hay; Yates and Broad, Mrs. Agar; Broad and View, Mrs. Sangster; Spencer's front door, Mrs. Crane; Yates and Blanshard, Mdme. Vivenot; Fort and Douglas, Terry's, Miss Callurene Pellett; Owl, Mrs. Saker; Vancouver Drub, Miss Williams (Central School); Hardware Store, Miss Watkins; City Hall, Victorian Order of Nurses; the Market, Mrs. Harper; Hudson's Bay, Mrs. Smith and Miss Davey; Oak Bay, Mrs. Robert Musgrave; Crystal Garden, Mrs. Wood; Government and Yates, Miss Sylvester; Parliament Buildings, Mrs. Wood; Pacific Club, Mrs. Pocock.

On Friday from 2.30 to 5 p.m. the convener will be at the tag day headquarters to give out the collection boxes to taggers. Through the kindness of Melrose Bros. their building has been placed at the disposal of the society.

**Typographical W.A.**—The Women's Auxiliary to Typographical Union will hold a five hundred party on Saturday, May 5, in Steven's Hall, Government Street, at 8 o'clock. Good prizes will be given and refreshments served. All members of the I.T.U. and Allied Printing Trades with their wives and friends are invited to attend.

# MRS. M. E. SMITH COMING TO ISLAND

## Will Start Tour of Esquimalt Constituency Shortly; "Old Love"

Vancouver, May 2.—Her new honor—totally unexpected when she left here—that of being president of the National Women's Liberal Association, is a "man's-sized job," Mrs. Mary Ellen Smith, M.P.P., stated this morning on her return from Ottawa. The whole keynote of the recent gathering at Ottawa of the Liberal women from all parts of Canada was a determination to organize, she said, and her responsibilities as president in welding so many diverse elements in a cohesive whole would require untiring labor and tact, she said.

Mrs. Smith's nomination as Liberal candidate for Esquimalt at the coming provincial election was not so great a surprise as the honor conferred upon her in the East, she admitted.

For two years, she said, her old friends in that constituency had been urging her to come over and associate herself with her old love, the constituency represented by her late husband, the Hon. Ralph Smith. Her consent was given, she stated, just before she left for Ottawa, and within a few days she intends to go to the Island and begin the task of renewing acquaintance with the people who supported her husband some years ago.

The Ottawa convention, said Mrs. Smith, was historic. It was the first time the women of Canada had been called together to express themselves politically. The remarkable diversity of opinion among women speaking several tongues, coupled with the complete unanimity of purpose, to organize themselves as a political force for the good of the country was extraordinary, she stated.

There had been some difficulty about the constitution, always a controversial point, said Mrs. Smith, but she believed the difficulties would be cleared away. The constitution was admittedly only a temporary one and it might be that some of its provisions were too drastic for a body which must invite to its memebrship all who have something to contribute to formation of Liberal opinion. The consensus of opinion, she said, was that the present constitution must not be regarded as unalterable.

In the discussion of social legislation Mrs. Smith stated she was proud as a British Columbian to observe the tribute paid by the Eastern women to the progressiveness of the West in this matter. The Eastern women look to the West to give the leadership in this part of our programme, she stated.

# MRS. G. GARDINER HEADS LEAGUE

## Canadian Daughters Installed New Officers Last Night

An interesting meeting was held last evening in the Native Sons of Canada Hall, View Street, when the installation of the newly elected officers of the Canadian Daughters' League, Assembly No. 5, was carried out under the direction of Past Grand President Mrs. W. D. Todd, assisted by the retiring president, Mrs. Robert Ritchie.

The officers installed were: President, Mrs. G. H. Gardiner; vice-presidents, first, Mrs. C. T. Ramsey; second, Mrs. R. H. McInnes; chaplain, Mrs. M. H. Hemeon; corresponding and recording secretary, Mrs. A. C. Pike; financial secretary, Mrs. C. E. Stewart; treasurer, Mrs. H. Ralston; sergeant-at-arms, Miss Annie E. Isbister; assistant sergeant-at-arms, Miss Donella Willing; inside guard, Mrs. Wm. Green; outside guard, Mrs. A. L. Otto; historian, Mrs. W. D. Todd; junior, past president, Mrs. R. Ritchie.

Mrs. Gardiner, the newly-elected president, was appointed a delegate to attend the Grand Council convention to be held in Vancouver next month; Mrs. Ramsey was appointed the alternate. The installing officer, Mrs. Todd, was the recipient of a beautiful bouquet of flowers. Another pleasing ceremony was the presentation to the retiring president, Mrs. Ritchie, of a handsome console set.

Mrs. Gardiner, in taking the chair, thanked the members for the confidence placed in her and expressed the hope that the assembly would have a useful year. A hearty vote of thanks was tendered the retiring officers.

The annual report was presented by Mrs. A. Galbraith, and showed that the assembly had assisted in various activities, including the sponsoring of the tag day for the Diamond Jubilee celebration committee, the Local Council in their tag day for the Endowment Table in the Jubilee Hospital, and the inter-assembly meetings with the Native Sons of Canada, when interesting addresses wer delivered by Mr. Justice Martin, the Hon. A. M. Manson, Jas. Beattie and others. The assembly also acted as hostesses to the officers and delegates to the Grand Council convention which met last May.

The league decided to meet semi-monthly, the next regular meeting to be held on Tuesday, May 15.

The following standing committees were appointed: Educational, Miss Grace Adams, convener; laws and resolutions, Mrs. H. Jesse, convener; social, Mrs. S. Pomeroy, convener; visiting and sick committee, Mrs. M. H. Hemeon, convener.

At the close of the meeting refreshments were served and a social hour spent.

# MICHAEL ARLEN WEDS COUNTESS

Cannes, France, May 2.—Michael Arlen, the British novelist, and the Countess Atlanta Mercatle were married yesterday at the British Consulate in a civil ceremony which was followed to-day by a religious ceremony in the little Greek Orthodox Church here.


SHOE SALE

Ladies' Patent, Black and Brown Kid and Calf Oxfords and Straps. Special price ..... $2.98

MEN'S WORK BOOTS Panco or leather soles; sizes, 7 to 11. Sale price ..... $3.89

EXPERT SHOE FITTING
THORNE SHOE SHOPPE
Phone 2101 1316 Douglas

SAANICH BRAND
Good Red Salmon
30c PER TIN — At all Grocers
Packed by
Saanich Canning Company Limited
SIDNEY, B.C.

C.P.R. SOCIAL AND ATHLETIC CLUB
Excursion to Port Angeles
Saturday, May 5, 1928
Leaving Victoria 1.15 p.m. Leaving Port Angeles 7 p.m.
Adults, $1.00; Children, 50¢


# YOUR BABY and MINE
by MYRTLE MEYER ELDRED

Mrs. Eldred will be glad to answer all questions pertaining to babies and children. A stamped and self-addressed envelope forwarded to this office will bring a personal reply.

**SOME BITS OF GOOD ADVICE**

Another busy mother writes:

"I read all your articles in the paper and I wonder if you could not advise your readers of a very helpful way to reduce the length of time a cold hangs on? Simple as it is, people cannot get it into their heads that they should change the pillow cases early and often when children have colds. Pillow cases get soaked with perspiration, and may be soiled by running noses, or from the open mouth, or from close contact with dirty handkerchiefs. Mothers give orders for maids and nurses to change compresses, but would be horrified if they changed the pillow slip, too. I have worked in homes where, to keep the laundry bill low, I have had to wash out the children's things in my own room. I wish you could hammer it home that it is sheer nonsense to bury our faces in an article so close to us, on which are the dirt and germs of the day before.

**ANSWER**

I think this is just good common sense, though I do not believe that illness could be lessened by so doing (for in hospitals, beds are changed daily and still persons suffer with colds, and all the rest). I do think your idea is sound, and certainly nothing so contributes to the comfort of a sick person as a fresh, spotless bed each morning.

Mrs. G. P.:

If your daughter is otherwise a well and healthy person, I do not think the sudden drop in temperature following a fever is of much consequence. What is her ordinary temperature when not ill? If it is far below normal, then it would seem to need some attention, but if this only happens when she had a fever, I don't think it means much. Having just gone through a siege of the grippe with a drop in temperature to around ninety-six after the fever left, I can't think but this is a quite natural condition after an illness. Of course, you must remember I am not a doctor. So if your doctor thinks nothing of it, I should cease worrying.

Mrs. F. N.:

We are no one to tell a teacher how she should manage her children, but we have a strong feeling that when a class, especially a number of small boys, get inattentive, fidgety, obstreperous, if they were sent outdoors and told to run like anything around the block, that they would come back to sit down quietly again. How much better than punishing them? We have a stock remedy for restlessness in our household. It is standing on one's head. It works like a charm.

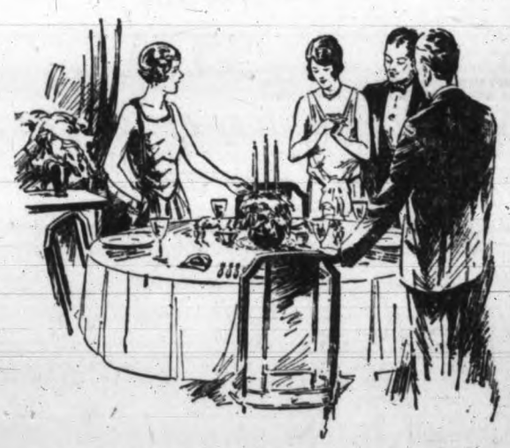


CLEANLINESS
*that doesn't come from scrubbing*

RUB and scrub as your laundress may, she cannot match the *scientific* cleanliness of the modern laundry. Imagine using 600 gallons of water in every wash! Five suds baths with at least eleven changes of filtered *rainsoft* water assure absolute cleanliness. Try our service *this* week.

NEW METHOD LAUNDRIES LIMITED
LAUNDERERS
DRY CLEANERS
AND
DYERS
Phone 8080

FOR a lasting, brilliant polish --- that preserves your shoes and keeps them free from cracks use

"NUGGET" Shoe Polish

*There's a Nugget shade for every shoe made!*

S3


# The "CANARY" MURDER CASE

By S. S. VAN DINE

Author of "The Benson Murder Case"

"It depends upon what luck Heath's men have. To-night some time, if everything goes well."

It was, in fact, about half past eight when Heath telephoned the reports. But here again Markham seemed to have drawn a blank. A less satisfactory account could scarcely be imagined.

Doctor Lindquist had suffered a "nervous stroke" the preceding afternoon, and had been taken to the Episcopal Hospital. He was still there under the care of two eminent physicians, whose word it was impossible to doubt; and it would be a week at least before he would be able to resume his work.

This report was the only definite one of the four, and it completely exonerated the doctor from any participation in the previous night's crime.

By a curious coincidence, neither Mannix, nor Cleaver, nor Spotswoode could furnish a satisfactory alibi. All three of them, according to their statements, had remained at home the night before. The weather had been inclement; and though Mannix and Spotswoode admitted to having been out earlier in the evening, they stated that they had returned home before ten o'clock.

Mannix lived in an apartment-hotel, and, as it was Saturday night, the lobby was crowded, so that no one would have been likely to see him come in.

Cleaver lived in a small private apartment house without a doorman or hallboys to observe his movements.

Spotswoode was staying at the Stuyvesant Club, and since his rooms were on the third floor, he rarely used the elevator. Moreover, there had been a political reception and dance at the club the previous night, and he might have walked in and out at random a dozen times without being noticed.

"Not what you'd call illuminatin'," said Vance, when Markham had given him this information.

"It eliminates Lindquist, at any rate."

"Quite. And, automatically, it eliminates him as an object of suspicion in the Canary's death also; for these two crimes are part of a whole—integers of the same problem. They complement each other. The latter was conceived in relation to the first—was, in fact, a logical outgrowth of it."

Markham nodded.

"That's reasonable enough. Anyway, I've passed the combative stage. I think I'll drift for a while on the stream of your theory and see what happens."

"What irks me is the disquietin' feeling that positively nothing will happen unless we force the issue. The lad who manoeuvred those two obits had real bean in him."

As he spoke Spotswoode entered the room and looked about as if searching for someone. Catching sight of Markham, he came briskly forward, with a look of inquisitive perplexity.

"Forgive me for intruding, sir," he apologized, nodding pleasantly to Vance and me, "but a police officer was here this afternoon inquiring as to my whereabouts last night. It struck me as strange, but I thought little of it until I happened to see the name Tony Skeel in the headlines of a 'special' to-night and read he had been strangled.

"I remember you asked me regarding such a man in connection with Miss Odell, and I wondered if, by any chance, there could be any connection between the two murders, and if I was, after all, to be drawn into the affair."

"No, I think not," said Markham. "There seemed a possibility that the two crimes were related; and, as a matter of routine, the police questioned all the close friends of Miss Odell in the hope of turning up something suggestive. You may dismiss the matter from your mind, I trust," he added, "the officer was not unpleasantly importunate."

"Not at all." Spotswoode's look of anxiety disappeared. "He was extremely courteous but a bit mysterious.—Who was this man Skeel?"

"A half-world character and ex-burglar. He had some hold on Miss Odell, and, I believe, extorted money from her."

A cloud of angry disgust passed over Spotswoode's face.

"A creature like that deserves the fate that overtook him."

We chatted on various matters until ten o'clock, when Vance rose and gave Markham a reproachful look.

"I'm going to try to recover some lost sleep. I'm temperamentally unfitted for a policeman's life."

CHAPTER XLII.

Nine o'clock next morning found Vance at the district attorney's office. He had brought several newspapers with him, and was reading, with much amusement, the first complete accounts of Skeel's murder. Monday was generally a busy day for Markham, and he had arrived at the office before 8.30 in an effort to clean up some pressing routine matters before proceeding with his investigation of the Odell case.

Heath, I knew, was to come for a conference at 10 o'clock. In the meantime there was nothing for Vance to do but read the newspapers; and I occupied myself in like manner.

Punctually at 10 Heath arrived, and from his manner it was plain that something had happened to cheer him immeasurably. He was almost jaunty, and his formal, self-satisfied salutation to Vance was like that of a conqueror to a vanquished adversary. He shook hands with Markham with more than his customary punctuality.

"Our troubles are over, sir," he said, and paused to light his cigar. "I've arrested Jessup."

It was Vance who broke the dramatic silence following this astounding announcement.

"In the name of heaven—what for?"

Heath turned deliberately, in nowise abashed by the other's tone.

"For the murder of Margaret Odell and Tony Skeel."

"Oh, my aunt! Oh, my precious aunt!" Vance sat up and stared at him in amazement. "Sweet angels of heaven, come down and solace me!"

Heath complacency was unshaken.

"You won't need no angels, or aunts either, when you hear what I've found out about this fellow. I've got him tied up in a sack, ready to hand to the jury."

The first wave of Markham's astonishment had subsided.

"Let's have the story, Sergeant."

Heath settled himself in a chair. He took a few moments to arrange his thoughts.

"It's like this, sir. Yesterday afternoon I got to thinking. Here was Skeel murdered, same like Odell, after he'd promised to squeal; and it certainly looked as though the same guy had strangled both of 'em. Therefore, I concluded that there musta been two guys in the apartment Monday night—the Dude and the murderer—just like Mr. Vance has been saying all along.

"Then I figured that they knew each other pretty well, because not only did the other fellow know where the Dude lived, but he musta been wise to the fact that the Dude was going to squeal yesterday.

"It looked to me, sir, like they pulled the Odell job together—which is why the Dude didn't squeal in the first place. But after the other fellow had lost his nerve and threw the jewelry away, Skeel thought he'd play safe by turning state's evidence, so he phoned you."

The sergeant smoked a moment.

"I never put much stock in Mannix, Cleaver and the doc. They weren't the kind to do a job like that, and they certainly weren't the kind that would be mixed up with a jailbird like Skeel.

"So I stood all three of 'em to one side, and began looking round for a bad egg—somebody who'd have been likely to be Skeel's accomplice. But first I tried to figure out what you might call the physical obstacles in the case—that is, the snags we were up against in our reconstruction of the crime."

Again he paused.

To be continued

**Ss. Princess Kathleen takes an excursion to Seattle Saturday, May 12, leaving at 9 a.m.**

# Social Worker Would Re-adjust Immigration

Ottawa, May 2—"Very few farmers want a man and wife with a family," Miss Gertrude Childs, social welfare commission, Winnipeg, told the agricultural committee of the House, investigating immigration problems, yesterday. The consequence was, she said, that many of these people drifted into Winnipeg and added to unemployment. A large number of these persons had been in Canada for more than five years.

"Are you suggesting that we have too much immigration?" asked Dr. A. M. Young, Liberal, Saskatoon.

"We are having in the West immigration that is not being assimilated," was the reply.

There should be a programme of adjustment, in her opinion.

**St. Matthias Tea**—All those who are interested in St. Matthias Church, Foul Bay, are asked to attend the tea and sale of cooking, candy and needlework which the women's committee will hold to-morrow, May 3, from 2.30 to 5.30 p.m., in the Presbyterian Hall, Wildwood Avenue, Foul Bay.


DANGER

Your tongue is the best barometer of your physical condition. Look at it every morning before breakfast. If it is coated with white, yellow or brown coloring, and does not have a clean red appearance you are constipated and not well.

Heed Its Warning

Constipation causes more ailments than all other diseases, and is the result of not having a daily bowel movement. Sick-headache, indigestion, biliousness and sallow complexion follow. Ask your druggist for a 25c red paper package of CARTER'S LITTLE LIVER PILLS "Safe Laxative". Take a dose to-night and continue one pill after each meal. Don't stop—until your tongue is clean. You will be surprised at the tonic effect this doctor's formula will have on you.

CARTER'S LITTLE LIVER PILLS


BOOTS AND HER BUDDIES—Ferdy to the Rescue —By MARTIN

# GARDEN TOOLS, LAWN MOWERS, HOSE

## A Three Days' Selling Event—Thursday, Friday, Saturday

### Garden Tools and Accessories

**A Special Three Days' Selling Event**

The right tools make work easy. Get your requirements now—with these large assortments and values to aid the choosing.

Wooden Wheelbarrows—the best-made barrows sold—large 20-inch steel wheel; frames of eastern hardwood, removable sides, well braced and painted. Extra special ..... **$10.50**

The Handy Wheelbarrows, well braced and well painted, 16-inch steel wheel, removable sides. Rare value, each ..... **$6.25**

The Steel Tray Wheelbarrows, with hardwood frame, for rock and soil moving. Stand lots of abuse, each ..... **$8.45**

### Lawn Mowers

Our Lawn Mowers are made with solid bronze bearings; blades made in Sheffield, England

**The Federal—**
12 inches wide, 3 blades ..... **$9.95**
14 inches wide, 3 blades ..... **$10.95**
16 inches wide, 3 blades ..... **$11.95**

**The Majestic—**
12 inches wide, 4 blades ..... **$12.95**
14 inches wide, 4 blades ..... **$13.95**
16 inches wide, 4 blades ..... **$14.95**

See our complete line of Smarts', Brockvill Mowers, priced from **$9.50** to ..... **$17.50**

**GARDEN HOSE**

50 feet, three-ply rubber Garden Hose, half inch. Complete with couplings .... **$5.45**

Four-ply Half-inch Corrugated Rubber Hose, any length, per foot ..... **15¢**

### Potting and Bedding Tools

Trowels, **25¢, 35¢** and ..... **45¢**
Cultivator Claws ..... **25¢**
Forks, **25¢, 35¢** and ..... **45¢**
Daisy Grubbers ..... **65¢**
Steel Shears ..... **65¢**
8-inch Cutting Knoth Shears ..... **$1.50**
5-inch Steel Shears, with wood handles, at ..... **$1.10**
6-inch Sheffield Edge and Grass Shears, at ..... **$1.25**
8-inch Sheffield Shears ..... **$1.25**
English Brass Nozzels ..... **75¢**

### Sprinklers

Flower and Border Crescents and Circles, **50¢, 60¢** and ..... **$1.00**
Standard Sprinklers with Blake head, 4-ft., at ..... **$1.45**
Standard Sprinklers with Blake head, 2-ft., at ..... **$1.25**

### Digging and Spading Tools

Forks, **$1.25, $1.85** and ..... **$2.00**
Spades, long or D handles ..... **$1.50**
Shovels, long or D handles ..... **$1.50**
Cultivators, three prong, each ..... **$1.35**
Cultivators, five prong, each ..... **$1.65**
Rakes, **90¢, $1.00, $1.10, $1.35** and at ..... **$1.50**
8-foot Tree Pruners, each ..... **$2.00**
10-foot Tree Pruners, each ..... **$2.35**

### Grass Catchers

To fit 12-inch to 14-inch mowers, made of canvas and galvanized wire ..... **85¢**

To fit 16 to 20-inch mowers ..... **$1.00**

Our Galvanized Bottom Catcher, fitting machines up to 16 inches. Extra special, **$1.25**

—Hardware, Lower Main Floor

### Veranda Furnishings at Popular Prices

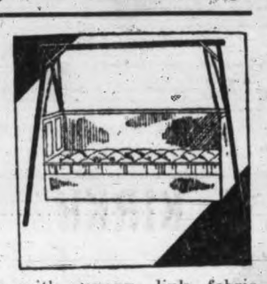

Hammocks in a great variety of styles and color effects. Priced from **$2.95** to ..... **$8.75**

Hammock Couches complete with canopy, link fabric spring and comfortable felt mattress cushion. Each, at ..... **$29.75**

We have a wide variety of Up-to-date Striped Awnings—
Woven stripes from, a yard, **49¢** to ..... **75¢**
Painted stripes from, a yard, **79¢** to ..... **89¢**

—Second Floor

### Barrymore Axminster Rugs

**New Designs—Low Prices**

Deep Pile Axminster Rugs in a splendid selection of new designs and sizes to suit your rooms—

9.0x12.0 ..... **$49.00**
9.0x9.0 ..... **$39.50**
6.9x9.0 ..... **$28.50**
4.6x7.6 ..... **$15.75**

Mats to match—
36x63 inches ..... **$8.95**
27x54 inches ..... **$4.95**

—Carpets, Second Floor

### Bargains in the Chinaware Thursday

52-piece Dinner Sets, of English China, blue willow pattern; a great bargain, a set ..... **$10.00**

Plain White 52-piece Tea Set, made by Johnson Bros., England; round shape, a set ..... **$6.95**

32-piece Bungalow Sets, plain white and special value, a set ..... **$2.95**

Fancy Glass Flower Baskets, rose pink and crystal, each, at ..... **49¢**

Large Size Flower Baskets, in rose pink and crystal, each, at ..... **$1.00**

Bowl Sets, decorated. Set of six for ..... **85¢**

—Chinaware, Lower Main Floor

### Ask Me Another!

Q.—Aren't Battle Creek Sanitarium Health Foods only for sick people?

A.—No. Battle Creek Health Foods are also for healthy, normal folks who want to keep well.

Q.—Do you have special foods?

A.—Yes, there are special foods for reducing, blood-building, nursing mothers, for infants, growing children, laxative foods, etc.

Q.—Are these foods good to eat?

A.—All are delicious, economical, easy to prepare.

All These Health-giving Foods Now on Display in Our Battle Creek Health Foods Section, Lower Main Floor

—Lower Main Floor

## National Sani-Bilt Week

**Offers Great Values in Chesterfield Furniture**

**A Regular $280.00 Set, for ..... $229.00**

A Three-piece Full-size Suite, with solid walnut show-wood frame, reversible cushions. Covered with English mohair; kidney shape and button back arm chair. The three pieces for ..... **$229.00**

Saturday night ends this special offering, one of the biggest values we have been able to give, and the manufacturers take all the risks of damage from moths. Many other good values also offered.

—Furniture, Second Floor

## Coal, Wood or Gas Ranges

**Sold on Our Easy Payment Plan**

### From $5.00 Down and $4.00 Monthly

**Fawcett, Monarch and Albion to Select From**

Fawcett Langley Range, full enamel, full polish top, six lids, reinforced oven, full nickel base. Coal or wood grates; three-ply body throughout, at ..... **$60.00**
Waterfront, extra ..... **$5.00**

Same Range in blue steel finish and white enamel, at ..... **$54.00**
Waterfront, extra ..... **$5.00**

Albion Economy Range, full enamel finish, four lids, polish top and three-ply body, nickel base, pipe at back of closet ..... **$57.00**
Waterfront, extra ..... **$3.50**

Same Range with blue enamel finish and enamel oven door ..... **$52.50**
Waterfront extra ..... **$3.50**

Monarch Malleable Steel Ranges, complete with pin waterfront, **$125.00, $150.00** and **$175.00**

—Stoves, Lower Main Floor

## For Economy Use Spencer's Paints

Spencer's Cottage Paint gives a weather-resisting surface, and is offered in cream, brown, chocolate, dark and light grey, red, blue and white.

Regular price, a gallon, $4.10, for .. **$3.75**
Regular, a half-gallon, $2.15, for **$1.95**
Regular, a quart, $1.20, for ..... **$1.05**
Regular, a pint, 75c, for ..... **65¢**

**Green and White Shades**

Regular, a gallon, $4.50, for ..... **$3.90**
Regular, a half-gallon, $2.35, for **$2.00**
Regular, a quart, $1.30, for ..... **$1.10**
Regular, a pint, 80c, for ..... **70¢**

**Spencer's Flat Wall Paint**

For all Interior Decorating, may be used on metal, plaster, wallboard or concrete; excellent finish for burlap, wallpaper or cloth. Ivory, cream, French grey, turquoise blue, pink, tan and white—

Per gallon ..... **$3.90**
Per half-gallon ..... **$2.00**
Per quart ..... **$1.10**

Green Paint for garden boxes and all garden decorations, a rich green, and special value at, a quart ..... **98¢**

**Oils and Turpentines—Extra Special Value**

Pure Turpentine, a large bottle; regular 60c, for ..... **49¢**
Medium size bottle; regular 35c, for **29¢**
Small bottle; regular 25c, for ..... **22¢**
Pure Raw and Boiled Linseed Oil, large bottle; regular 60c, for ..... **49¢**
Medium size bottle; regular 35c, for **29¢**
Small size bottle; regular 25c, for .. **22¢**

—Paints, Lower Main Floor

**Fly Screens for Platters Exceptional Values**

12-inch, each ..... **85¢**
14-inch, each ..... **$1.00**
16-inch, each ..... **$1.25**
18-inch, each ..... **$1.50**
20-inch, each ..... **$1.75**

—Hardware, Lower Main Floor

DAVID SPENCER LIMITED

Store Hours: 9 a.m. to 6 p.m.; Wednesday, 1 p.m.; Saturday, 6 p.m.

# A SHOWING OF LATE SPRING AND SUMMER APPAREL

## Offering Values Most Inviting for Men and Women

### La Camille Corselettes, $4.95

New model La Camille Corselette with abdominal belt. Made of pink rayon striped cotton, boned down the back, and with six hose supporters. Priced at ..... **$4.95**

La Camille Corselette with darts across the abdomen to hold the figure firm, well boned down the back, elastic insets in the hips, six hose supporters and ventilated back. Priced at ..... **$4.95**

—Corsets, First Floor

### Girls' Nightgowns $1.00, $1.25 and $1.95

Girls' Colored Crepe Nightgowns with round or square necks and sleeveless styles. In Nile, maize, blue and pink. Sizes 10 to 14. Priced at ..... **$1.00**

Girls' Fine Cotton Nightgowns trimmed with dainty lace around the neck and sleeves. In pastel tints of maize, pink, blue and mauve. Sizes 6 to 14 years. Priced at.... **$1.25**

Lace-trimmed Rayon Silk Nightgowns for girls, in peach, mauve and sunni. Priced at ..... **$1.95**

—Children's Wear, First Floor

### Spun Silk Princess Slips for Girls, $1.95

Princess Slips of good quality spun silk made in opera-top style with hemstitching around the top and hem. In shades of peach, pink, green and white. Sizes 10 to 14 years. Each at ..... **$1.95**

—Children's Wear, First Floor

### New Spring Silks

36-inch Figured Silk Voile in delightful color designs. At a yard ..... **$1.49**

Metal Cloth in the latest patterns and a soft finish. In old gold, bright gold and silver. From, a yard..... **$3.75**
to ..... **$6.75**

36-inch Silk Broadcloth in fast colors of black, navy, pink, almond, yellow, mauve, white, blue, powder blue, beige and amethyst. A yard ..... **$1.98**

—Silks, Main Floor

### Smart New House Dresses

Rayon and Broadcloth Hose Dresses in light, cheerful colors and good quality material that makes it possible to launder them frequently and yet find them crisp and bright. In basque and tailored effects. Sizes 34 to 44. Priced at **$2.95**

House Dresses of dimity in floral designs, trimmed with organdy and made in smart basque effects. Sizes 16, 18 and 20. Priced at **$2.50** and ..... **$2.75**

Outsize Broadcloth House Dresses in medium and dark shades and made with elbow sleeves. Sizes 44 to 52. Priced at ..... **$1.98**

Dresses of crepe and gingham in bright, cheerful colors and simple styles. With short sleeves and pockets. Sizes 36 to 44. Priced at ..... **98¢**

—Whitewear, First Floor

### 300 Pairs of Women's Silk Chiffon Hose

**Regular Value, a Pair, $1.00, for**

**59c**

Silk Chiffon Hose with square heel, fashioned with silk to garter hem. Well reinforced at wearing parts and shown in all the newest shades such as black, rose, taupe, cascade, grain, Rivera, chalet, hogger, patio, chaire, champagne, chateau, pearl, blush, parchment and moonlight. On sale in the Main Floor Hosiery department at, per pair ..... **59¢**

### Chamoisette Gloves $1.00 and $1.50

Women's Novelty Chamoisette Gloves, Perrin's or Kayser make; flare or turn-back cuffs; embroidered with self or contrasting colors. Shades are beige, Arab, pearl, pongee, cafe, hogger, gazelle, bisque, sand, squirrel, doeskin and black. A pair ..... **$1.00**

Chamoisette Gloves direct from France. Smart, serviceable gloves with hand-sewn seams. Regulation wrist or pull-on gauntlet style. Naturel, elk, white and pearl. A pair ..... **$1.50**

—Gloves, Main Floor

### Children's Hosiery

**On the Lower Main Floor**

**69c and 79c a Pair**

Children's Fine Ribbed Silk and Lisle Hose, in a wide range of colors, including shell, Airedale, blush, black and white. Neat-fitting and excellent-wearing hose, a pair ..... **69¢**

Misses' Silk and Lisle Hose, plain and check; a neat-fitting hose for growing girls. Shades are champagne, piping rock, grain and peach, brown, moonlight, blush, a pair ..... **69¢**

Children's All-wool Golf Hose, with attractive turn-over tops of contrasting colors. A hard-wearing hose for boys. Fawns, greys and heather mixtures, a pair, at ..... **79¢**

—Children's Hosiery, Lower Main Floor

### for Mother May 13

"An understanding heart that knows
More of our needs than we suppose,
A love that always deeper grows—
That's MOTHER!"

For those who wish to express a word of appreciation on Mother's Day, May 13, we have a wide selection of cards from which to choose.

—Stationery, Lower Main Floor

### Needlework

Boudoir Sets stamped on white organdie, with lace trimming and attractive applique designs in peach, pink, blue and mauve.

Boudoir Pillows. Priced at, each ..... **$1.25**

Bureau Scarves. Priced at, each ..... **$2.00**

Luncheon Sets stamped on Italian linen in cut-work designs. To embroider, **$2.25**

Scarf to match. To embroider ..... **$1.10**

—Needlework, First Floor

### Imported Tweed and Kasha Cloth Sports Coats

Mirroring the mode for the slim silhouette, these Imported Sports Coats are fashioned on straight, simple lines. Expertly tailored in wrap-around or double-breasted styles with semi-raglan or set-in sleeves, they express an individuality in buttons, novelty or fur-trimmed collars, pleats and belts. Fully lined and in sizes from 16 to 44½.

**$19.75 to $25.00**

—Mantles, First Floor

### Announcing a New Shipment of Leather Boudoir Slippers

**95c Pair**

**Bargain Highway**

Women's Boudoir Slippers in oyster-shell leather, with large silk pom-poms, suede soles and rubber heels. In green, taupe, red, blue, grey and black. A great bargain at, pair ..... **95¢**

—Shoes, Bargain Highway

### Crochet Visca and Straw Hats $2.95 Each

Announcing a special line of new Straw Hats with crochet visca or plain crowns; flower-trimmed and tailored effects and in a wide range of colors suitable for Spring and early Summer. Wonderful values for, each.. **$2.95**

—Millinery, Bargain Highway

### Coat and Suit Flowers

We are constantly receiving new shipments of Coat and Suit Flowers. These beautiful flowers are fashioned from fine velvets, silks and chiffons, and add a smart touch to the Spring outfit. Including chraysanthemums, Parma violets, sweet peas, apple blossoms, roses, geraniums and morning glories. Moderately priced for quick selling. **25¢** to **50¢** tables; **75¢** to **95¢** tables.

—Flowers, Main Floor

### Turkish Towels

Turkish Towels in plain white or colored check centres, with borders of mauve, pink, blue, green or rainbow effects. Attractively priced from **50¢** to..... **98¢**

"Quick Kleen" Dish Cloths in red or blue check. Very hard wearing. Priced at **2** for..... **25¢**

We have a choice assortment of Bath Mats in all the newest colorings and designs. From **$1.00** to ..... **$5.50**

—Staples, Main Floor

### Bargains in the Staples Department

2,500 yards of 36-inch Lingerie Dimity in pastel shades of pink, lavender, Nile, peach and sky. Priced at, a yard ..... **18c**

Mill Ends of Snow-white, Fine Quality Lingerie Nainsook and Longcloth. In lengths varying from one yard to 10 yards. Values to 50c a yard. Priced at, a yard ..... **24c**

Heavy Scotch Crash Roller Towel Lengths of 2½ yards each. A bargain at, per length ..... **39¢**

**Large Bath Towels. A Bargain for 59c Each**

Extra Large Size Bath Towels in plain white or fancy plaids and stripes. Good heavy-weight towels with slight imperfections in some cases. Values to $1.25. All to be put on the table at one price. Each ..... **59¢**

—Staples, Main Floor

### A Group of Men's Suits

**Representing Great Values for**

**$13.95**

**Extra Pants If Desired, for ..... $3.00**

Suits for young men or conservative models, of tweeds or worsteds; double or single-breasted, and in the newest seasonable patterns and shades. Such as herringbones, greys, browns and fancy mixtures. Very stylish in appearance and in sizes 34 to 44.

—Men's Clothing, Main Floor

### Youth's Clydesdale Serge Suits

**All-wool and Fast Indigo Dye—A Wonderful Value for $13.95**

Neatly-tailored, All-wool Clydesdale Serge Suits. The wonder serge for long wear; double-breasted and neat fitting; sizes 33 to 37 ..... **$13.95**

—Men's Clothing, Main Floor

### Long-pant Suits for Boys, $10.95

Suits for the boy who wants to dress stylishly. They are made of excellent quality Tweeds and in two-button, double-breasted models. Are well finished and have art silk linings. Sizes 30 to 36. Price, per suit..... **$10.95**

Boys' Long Pants. Made of grey flannels, tweeds and blue serges. Well made and neat fitting.
A pair..... **$2.00 to $5.00**

—Boys' Store, Government Street Entrance

### Boys' Sweaters and Jerseys

Pure Wool Pullover Sweaters, wtih V neck. Shown in a large range of patterns. Sizes 24 to 34. Price, each..... **$1.25**

Boys' Pure Wool Jerseys (Warren's) with polo collar. A large range of patterns. Sizes 22 to 33. Price, each..... **$1.95**

—Boys' Store, Government Street Entrance

### Men's Socks

**Direct from the Old Country Mills**

**75c and $1.00**

**A Pair**

Men's Cashmere Socks, wool mixture and art silk, fancy designs and various colors and patterns. Sizes 9½ to 11½. A pair ..... **75¢**

Men's Fine, Light - weight, All-wool Cashmere Socks, fancy designs and a large selection of colors. Sizes 10 to 11½. A pair..... **$1.00**

—Men's Furnishings, Main Floor

### Men's Caps, $1.95

Caps of excellent-grade materials, all this season's shades and patterns, made with one or eight-piece tops, cork or rubber peaks, waterproof and unbreakable. A bargain. Each..... **$1.95**

—Men's Caps, Main Floor

### Pyjamas for Men

Cotton Nainsook Pyjamas, with low neck and silk loops; pearl buttons. Shades are blue, mauve and cream. At, a suit ..... **$1.75**

Men's Fine Cambric Pyjamas, self, plain colors and white silk loops; low-neck style. A suit..... **$2.25**

Men's Broadcloth Pyjamas (London Town Brand) with silk loops. Plain shades and white. A suit..... **$2.50**

Broadcloth Pyjamas (London Town Brand) patterned with wide fancy stripes on a light ground. Silk loops and low neck. A suit **$3.00** and ..... **$3.25**

—Men's Furnishings, Main Floor

### Men's Fine Negligee Shirts

**Of Guaranteed Broadcloths, $1.95**

Negligee Shirts in plain colors and white; fancy or neat stripes on a white ground. Guaranteed materials. Separate or attached collars. Each..... **$1.95**

Tooke Brand Shirts of English Broadcloth, plain colors or white. Separate or attached collars. Special value, **$2.50**

Arrow and Forsyth Shirts, patterned in neat stripes for Summer. Collars attached or separate. Each.... **$2.75**
and ..... **$3.50**

Men's Outing Shirts of good-grade broadcloths, plain colors and white. Collars attached. Each..... **$1.50**

—Men's Furnishings, Main Floor

## Men's Furnishings

### On the Bargain Highway

Men's Work Shirts of khaki or grey cotton union flannel, with turn-down collar and pocket. Each ..... **98¢**

Men's Negligee Shirts with separate soft collar and double cuffs, all neat patterns. Sizes 14 to 17. Each ..... **89¢**

Men's Tweed Caps, with unbreakable peaks, plain or with band at back. Sizes 6⅝ to 7½. Price ..... **$1.25**

Men's Merino Shirts and Drawers, natural color; long sleeves and ankle length. Shirts sizes 36, 38, 42 and 44. Drawers size 34 only. A garment ..... **69¢**

Men's Union Boiler Suits, of heavy blue denim, well made and roomy. Sizes 34 to 44. A suit ..... **$2.75**

Men's Cottonade Work Pants with five pockets, cuff buttons and belt loops. Large sizes. Slightly damaged but great value. Pair..... **39¢**

Carpenters' Brown Overalls, with all pockets. Each..... **$1.25**

Carpenters' Brown Aprons, with braces and pockets..... **65¢**

Men's Handkerchiefs, with colored borders, **12** for..... **$1.00**

—Men's Furnishings, Lower Main Floor

**DAVID SPENCER LIMITED**

PHONE 7800 PHONE 7800

Store Hours: 9 a.m. to 6 p.m.; Wednesday, 1 p.m.; Saturday, 6 p.m.

SECOND SECTION

# Victoria Daily Times

SECOND SECTION

VICTORIA, B.C., WEDNESDAY, MAY 2, 1928

## TELEPHONE YOUR CLASSIFIED ADVERTISING TO 1090 — WE WILL CHARGE IT

**Victoria Daily Times**
**Advertising, Phone No. 1090**

**RATES FOR CLASSIFIED ADVERTISING**

Situations Vacant, Situations Wanted, To Rent, Articles for Sale, Lost or Found, etc., 1½c per word per insertion. Contract rates on application.

No advertisement for less than 25c. Minimum, 10 words.

In computing the number of words in an advertisement, estimate groups of three or less figures as one word. Dollar marks and all abbreviations count as one word.

Advertisers who so desire may have replies addressed to a box at The Times Office and forwarded to their private address. A charge of 10c is made for this service.

Birth Notices, $1.00 per insertion. Marriage, Card of Thanks and In Memoriam, $1.50 per insertion. Death and Funeral Notices, $1.50 for one insertion, $2.50 for two insertions.

**CLASSIFICATION NUMBERS**


| | |
|---|---|
| Acreage | 43 |
| Agents | 15 |
| Automobiles | 28 |
| Births | 1 |
| Boats | 27 |
| Bicycles | 19a |
| Business directory | 51 |
| Business opportunities | 47 |
| Card of thanks | 5 |
| Campsites | 37 |
| Coming Events | 10 |
| Deaths | 3 |
| Dressmakers | 18 |
| Dancing | 11d |
| Dogs, cats, rabbits, etc. | 23 |
| Exchange | 30 |
| Educational | 11a |
| Flowers | 7 |
| Funeral directors | 8 |
| Funeral Notices | 4 |
| For sale miscellaneous | 19 |
| Farmlands | 44 |
| Furnished suites | 29 |
| Furnished rooms | 30 |
| Furnished houses | 32 |
| Help wanted male | 12 |
| Help wanted female | 13 |
| Houses for sale | 39 |
| Housekeeping rooms | 31 |
| Houses wanted | 41 |
| In memoriam | 6 |
| Livestock | 25 |
| Lost and found | 46 |
| Machinery | 26 |
| Marriages | 2 |
| Miscellaneous | 22 |
| Money to loan | 48 |
| Money wanted | 49 |
| Music | 11b |
| Monumental works | 9 |
| Musical instruments | 19b |
| Personal | 45 |
| Professional directory | 53 |
| Piano | 11c |
| Property for sale | 42 |
| Poultry and supplies | 24 |
| Room and board | 32 |
| Radio | 19c |
| Situations wanted male | 16 |
| Situations wanted female | 17 |
| Suites and room wanted | 40 |
| Summer resorts | 36 |
| Tuition | 11 |
| Teachers | 14 |
| To let miscellaneous | 38 |
| Timber and mines | 50 |
| Unfurnished houses | 35 |
| Unfurnished suites | 34 |
| Wanted miscellaneous | 21 |


**BOX REPLIES AVAILABLE**

Letters addressed to the following boxes are available at The Times Office on presentation of box tickets. Maximum results are obtained by advertisers who follow up replies promptly.

461, 3031, 3180, 3191, 7756, 7765, 7891, 7989, 8053, 8062, 8086, 8095, 8174, 8192, 8218, 8222, 8303, 8332, 8420, 8429, 8447, 8496, 8516, 8540, 8548, 8550, 9999.

## Births, Marriages, Deaths

**DIED**

LITSTER—There passed on at the residence of Mrs. Pattison, 1032 Balmoral Road, April 29, Mary Sim Litster, widow of the late George Litster of Winnipeg, at the age of 78 years. She leaves to mourn her loss two daughters, Mrs. J. D. Sinclair of Winnipeg, Mrs. W. S. Hunter of Merville, B.C., and three sons, George of Honolulu, James of Dove Creek, B.C., and Walter of Victoria, B.C. The family came from Scotland thirty-seven years ago and resided in Winnipeg before coming to Victoria twenty years ago.

Funeral service from Thomson's Funeral Parlors, Friday, at 2 o'clock.

RICH—The death occurred at the Royal Jubilee Hospital, on May 1, of Joseph Buttery Rich of 1802 Oak Bay Avenue. He is survived by two daughters, Mrs. R. Wallace Jones of Mays Landing, Yukon Territory, and Miss Nona at home.

Funeral arrangements will be announced later.

No flowers, by request.

**IN MEMORIAM**

INGRAM—In loving memory of our darling mother, Mary Jane Ingram, who passed into the shadow May 2, 1927, at Edmonton, Alberta; also dear father, Isaac J. Ingram, who passed away at Leduc, Alberta, May 13, 1907. Fondly remembered by their family.

Peaceful be thy rest, dear ones,
'Tis sweet to breathe thy names;
In life we loved both dearly,
In death we do just the same.

**IN MEMORIAM**

MARTYN—In loving memory of my dear dad, Henry Martyn, who passed away May 2, 1926.

Thy will be done.

—Inserted by his loving daughter, Dolly.

**7 FLOWERS**

BALLANTYNE BROS.
639 Fort Street Phone 204
CUT FLOWERS AND DESIGNS
Greenhouses, North Quadra Street

FLOWERS OF QUALITY
Designs—Superior
FLOWERS BY TELEGRAPH
Anywhere—Anytime
A. J. WOODWARD & SONS
Florists Phone 916

**8 FUNERAL DIRECTORS**

SANDS FUNERAL CO.
Res. 6035 and 7448L
Office Phone 3306
1612 Quadra Street

### THE GUMPS—FRIENDLY NEIGHBORS

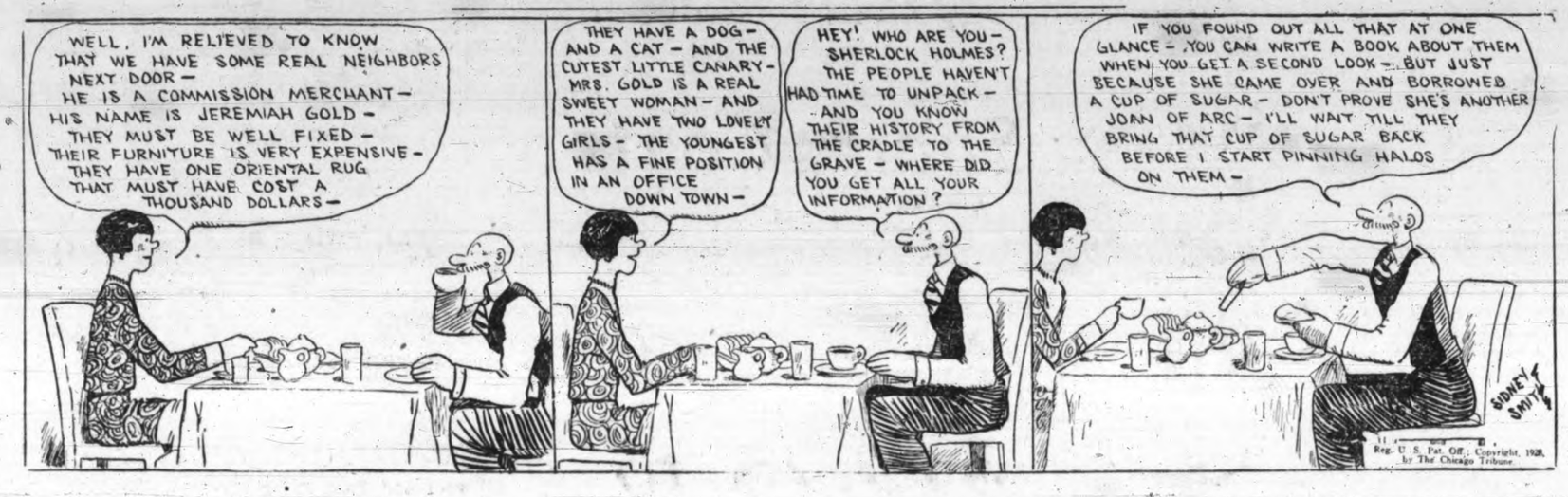


**FUNERAL DIRECTORS**
(Continued)

B.C. FUNERAL CO. LTD.
(Hayward's) Est. 1867
734 Broughton Street
Calls Attended to at All Hours
Moderate Charges. Lady Attendant.
Embalming for Shipment a Specialty.
Phones 2235, 2236, 1773R

THOMSON'S FUNERAL HOME
1625 Quadra St. Day or Night. Phone 498
Kindly phone us and ask any questions pertaining to funerals and funeral shipments. A few questions in time will help greatly to lighten your burden. Beautiful Residence Funeral Chapel and Private Family Room. Lady Attendant. Over 15 years under present management. The kindest service human hands can render.

McCALL BROS.
(Late of Calgary, Alberta)
We render a sympathetic service midst floral surroundings
Office and Chapel, Corner Johnson and Vancouver Streets. Phone 383.

S. J. CURRY & SON
Morticians and Funeral Directors
Efficient and Kindly Attention Given to Any Desiring Our Service
Office and Chapel, Phone 940
980 Quadra Street Day or Night

**9 MONUMENTAL WORKS**

J. MORTIMER & SON, MONUMENT AND stone work. Phone 2832. 770 Courtney Street. tf

STEWART MONUMENTAL WORKS LIMITED. Take No. 6 or 7 street car to works, 1401 May Street. Phone 4817. tf

**10 COMING EVENTS**

DIGGONISM—"A WOMAN CAN BE looking at a man ever so sweetly and be thinking of someone else." Diggon's, printers, stationers and office furnishers, 1210 Government Street. Playing cards, bridge novelties, party decorations, prizes, etc.

DANCE, A.O.F. HALL, SATURDAY NIGHT, 8.30. Ray Kinloch's 5-piece orchestra. 25c, 50c. 6268-tf

DANCE AND CONCERT, CITY TEMPLE Prine Band, Temple Hall, North Park Street, Wednesday, May 2, 1928. Concert 8 to 9. Dancing 9-12. Good orchestra. Refreshments. Admission, ladies 35c, gentlemen, 50c. 8671-3-105

GIRLS' FRIENDLY SOCIETY—SALE OF work in the Guild Room, Memorial Hall, Thursday, May 3, at 3 p.m. 8545-3-105

HAMSTERLEY LAKESIDE—DANCING TO Pitt's orchestra every Saturday, 9-15. 8247-tf

HAIRDRESSING DONE IN YOUR HOME. Experienced operator. Phone 7116R2. 8447-26-116

IS YOUR TENNIS RACQUET BROKEN? Have it restrung by an expert. Victoria Sporting Goods Co., 1010 Broad Street. Phone 1285. 8481-26-121

LET MARTIN FIX IT. TURN IN YOUR old watch on a new one. F. S. Martin, 608 Fort Street. tf

LODGE PRINCESS ALEXANDRA D. AND A. M. of E. business meeting May 3, at 8 o'clock. Sons of England Hall. Members bring constitution. Important. 8717-1-105

LUXTON HALL—SOCIAL DANCE, FRIDAY, May 4. Schofield's three-piece orchestra. Dancing 9 to 1. Good refreshments. Admission 50c. 8714-2-107

PARTNER WHIST AND DANCE, EVERY Wednesday evening at 8.30. Sons of Canada Hall. First lady's and gent's prize value to $5 each; second, $3 each; third, $2 each; fourth, $1.50 each; fifth, $1 each. Everybody welcome. 8689-2-105

PLIMLEY'S "USED CARS" GIVE REAL service. tf

PRINCE EDWARD BRANCH DANCE AT Langford Lake Tea Rooms. Friday, May 4. Ozard's orchestra. 8580-4-107

RAY KINLOCH'S ORCHESTRA FOR THE club, public hall and home (2 to 7 pieces). Call at 24 Winch Bldg. Phones 1915 or 8432. The latest dance numbers played strictly according to publisher's music. xxx-tf

RUMMAGE SALE, SATURDAY, MAY 5, 9 a.m., 7821 Douglas Street. 3-107

SAFETY RAZOR BLADES RESHARPENED —Single edge, 25c dozen; double edge, 35c dozen. Peden Bros., Phone 817, 1410-12 Douglas Street. 8045-tf

THERE'S NO WAITING FOR THE CROWD to get by when you buy through The Times Want Ads. It's the safe, modern and convenient way to shop through the greatest department store in Victoria.

THE KIWANIS CLUB PRESENTS "POLLY With a Past," a comedy in three acts. Don't fail to see it at the Royal Victoria Theatre, May 7. Tickets $1.50 and $1.00, at Times Office. tf

**11a EDUCATIONAL**

DOMINION CIVIL SERVICE EXAMS. next month. Special coaching for stenographers. Sprott-Shaw School. Phone 928. tf

LEARN SPEEDWRITING, THE EASY, natural shorthand. Victoria Speedwriting School, 755 Broughton Street. tf

NEW ERA BUSINESS SCHOOL—DAY and night classes. Phone 2952. 210 Hibben-Bone. tf

ROCKLANDS ACADEMY — "SPROTT-Shaw" High School and Collegiate course. Special coaching and private tuition. J. C. Barnacle, headmaster. James H. Beatty, managing director. Phone 928. tf

SHORTHAND SCHOOL, 1011 GOV'T. Commercial subjects. Successful graduates our recommendation. Tel. 874. E. A. MacMillan. 44

SPROTT-SHAW SCHOOL—AFFILIATED with the Business Educators' Association of Canada. Courses include Commercial, Secretarial, Collegiate, Preparatory, Radiotelegraphy, Day School, Night School. Telephone 928 for prospectus. Jas. H. Beatty, managing director.

VICTORIA SCHOOL OF EXPRESSION—Mrs. Wilfrid Ord, L.T.C.L. 715 Fort Street. Phone 329 tf

**11b MUSIC**

G. SHRAPNEL—VIOLIN, PIANO (BRUSsels). 1578 Clive Drive, Oak Bay Avenue. 8446-26-115

**11d DANCING**

LEARN TO DANCE—LATEST STEPS IN ballroom dancing. Miss White, 1321 McClure Street. Phone 1050L. tf

VICTORIA STUDIO OF DANCING, Stocker Building. Miss Farrington. Phone 8110 after 2 p.m. tf

**12 HELP WANTED—MALE**

CANADIAN SOCIETY OF CERTIFIED Steam Engineers, Sawyers, Filers and Mill Mechanics. We supply skilled workers. Phone Secretary, 6457R. tf

DISTRICT MANAGER WISHES TO GET in touch with an ambitious, earnest, young man, 22 to 30, to represent nationally known manufacturer in this territory. Will personally train the man selected. Sales experience helpful, but not essential. Exceptional opportunity for the man who qualifies. Apply by letter to Box 8585, Times, giving phone number. 8585-1-105

EARN $10 TO $20 A WEEK IN YOUR spare time at home, writing showcards. No canvassing or soliciting. We instruct you and supply you with work. Write to-day. The Menhenitt Company Limited, 25 Dominion Building, Toronto. 8form-tf

ENGINEERS COACHED FOR EXAMINAtions. W. G. Winterburn, 221 Central Bldg., Victoria. tf

IF YOU WANT A CARPENTER PHONE Sec. of Local Union, 917. tf

**13 HELP WANTED—FEMALE**

NEW ERA BUSINESS SCHOOL—DAY and night classes. Phone 2952. 210 Hibben-Bone. tf

WANTED—STRONG GIRL FOR GENERAL housework; adults; wages $25. Phone 423. 8609-3-106

WILL GIVE TWO UNFURNISHED FRONT rooms in return for light services. Box 8572, Times. 8572-3-105

**16 SITUATIONS WANTED—MALE**

BUILDINGS, ALTERATIONS, REPAIRS, fencing; estimates given. Phone 7777L. Pollard. 8267-26-114

GARAGES AND CEMENT WORK, STUCCO bungalows, alterations or repairs. No 1 work; reasonable; 20 years Victoria. J. Fairall. Phone 6060Y. 8334-26-115

MIDDLE-AGED MAN WITH SOME HIGH and commercial school education wants position; references. Box 8577, Times. 8577-3-105

WHEN YOU THINK "USED CAR" think Plimley. tf

**SITUATIONS WANTED—FEMALE**

ENGLISHWOMAN WISHES POSITION AS housekeeper. Phone 3358X. 8710-2-105

EXPERIENCED COLORED GIRL WANTS work, 35c hour and car fare. Phone 4222R. 8422-1m-117

NURSE, BY THE DAY OR WEEK. PHONE 4265R. 8519-tf

PLIMLEY'S, 1010 YATES STREET, FOR the best in "Used Cars." tf

DAY NURSERY
Phone 4864L
IF YOU WANT TO GO SHOPPING, TO work, or are ill, I will mind your kiddies in my home and give them their lunch at the following rates, in advance:

| | |
|---|---|
| $ .10 Hour | Cheaper |
| .50 Day | If More Than |
| 2.00 Week | One Child |
| 7.00 Month | |

Hours, 8 a.m. to 6.30 p.m. or longer by arrangement. 8656-6-107

**DRESSMAKING**

EXPERIENCED DRESSMAKER, $2.50 PER day. Mrs. Dawson, 7761L. tf

**19 FOR SALE—MISCELLANEOUS**

A WONDERFUL DISPLAY OF FRESH codfish, 10 cents pound. Askey's Fish Market, 624 Yates Street. 7785-tf

A MULTIGRAPH EQUIPMENT, BARGAIN for $110 cash, or $120 on terms to responsible party. There is double the amount of type that usually comes with the new machine, making it possible to do two-page work. Apply 24 Winch Bldg., City.

AT THE PUBLIC MARKET EVERY Wednesday and Saturday, R. Spouse & Sons with supplies of fresh and smoked fish; quality second to none. Come and see these specials each market day. 8275-1m-111

ALL MAKES OF "USED CARS" AT Plimley's. Fords to Packards. tf

ALL ALIVE—FRESH CODFISH, ANY weight cut, 10 cents pound. Askey's Fish Market, 624 Yates Street. tf

A COUPLE OF EXCELLENT PIANO BARgains. We have two beautiful pianos, as good as new, which we can offer on exceptionally good terms and liberal discount for cash. If you want a bargain on a high-grade piano then come and see these. Willis Pianos Limited, 1003 Government St. Phone 514.

CABIN TRUNK 36x20x10, ENGLISH MAKE, strong. Finlay, Phone 5614Y. 8617-3-130

CHANGE WHITE ELEPHANTS INTO CASH in three steps—Run a Times Want Ad! Answer calls! SELL FOR CASH!

CHILDREN'S ENCYCLOPAEDIA FOR sale cheap. Phone 2722L. 6-108

DICK MIMEOGRAPH MACHINES—THE most satisfactory in the world. Sole Victoria and Southern Vancouver Island agents at 24 Winch Bldg. Don't buy a mimeograph until you've seen the Dick. Literature and samples of work sent on request. Phone 1915.

ELECTRIC WASHER (USED), ONLY $4.50 monthly; guaranteed. A. E. Taylor & Co., 718 Yates. tf

FOR SALE—B.S.A. .22 RIFLE, $12.50; field glasses, $6.75; prism glasses, 8 power, $27.50; Lemaire field glass, $15; Brandes loudspeakers, $6.75; head phones, $1.50; 300-foot spotlights, complete, $1.50; 4-tube radio, complete, $50; large canvas, $2.50; new footballs, $2.75; inner tubes, new, 85c; outer tires, new, $1.45; boy's bicycle, $12.50; sent a bicycle, $15; spectacles to fit any sight, $1.75. Jake Aaronson, 881 Johnson Street. Phone 735. tf

FOR SALE—SEVEN-ROOM HOUSE, EVERY convenience, in good condition, nice locality; a snap at $2,200. Owner, 1151 Pandora Ave. Phone 7034R. 8584-3-106

FOR A REAL ENGLISH FLAVOR PORK sausage Phone 2564; 25c per pound delivered; or call at Stall 17, Public Market, every Wednesday and Saturday. 8611-1m-126

MALLEABLE AND STEEL RANGES $2 per week. Phone 4639. 715 Pandora Street. 19

RANGE CASTINGS CARRIED FOR mostly all makes. B.C. Hardware, 718 Fort. tf

REMNANTS OF AWNING STRIPES SUITable for cushions, chair covers, etc. F. Jeune & Bro. Limited. tf

RELIABLE MAILING LISTS OF VICTORIA and Vancouver Island homes, business men, auto owners, etc.; also complete lists of professional men, retailers, wholesalers and manufacturers throughout Canada. Postage refunded on undelivered mail matter. Newton Advertising Agency (established 1908), Suite 24 Winch Bldg. Phone 1915. tf

SERVICE IS OUR AIM. EXPERT WATCH work—moderate charges—repaired on time. Try J. Rose, Government Street, just once. You'll be pleased. tf

STYLISH BABY CARRIAGES ON EASY terms. Prices $27.50 to $45.00. Strong go-carts for $7.50. Plimley & Ritchie Limited. Phone 1707, 611 View Street. 7096-tf

THE SOONER THE BETTER—START with three free treatments, then twelve more for $5. A simple and inexpensive way to regain your health. Try the original Wilshire I-on-a-ca belt. Office hours, 12 noon to 6 p.m. Phone 2362. Note the number, 504 Sayward Building. 6-106

TO BE ABLE TO SLEEP ALL NIGHT IS worth a lot of money. A course of treatments with the original Wilshire I-on-a-co belt is not expensive, but the results are wonderful. Your health is important. Office hours, 12 noon to 6 p.m. Phone 2362. Note the number, 504 Sayward Building.

YOUR USED CLOTHING WILL FIND usable dollars from a buyer through The Times Want Ads. Phone 1090.

6-HOLE LORAIN RANGE WITH BRASS coil, only $32.50. Carter's Stove Store, 832 Fort Street. Phone 2163 or 1629. tf

$25—DEEP ENGLISH BUGGY, "GREY," like new; folding push chair, $4. Phone 4464L. 8591-2-106

**19a BICYCLES AND MOTORCYCLES**

A SPEEDY BICYCLE! THEY MOVE IN a hurry in The Times Want Ads. Phone 1090.

BICYCLES, $7.50 TO $27.50; TIRES AND tubes sold wholesale. Jake's Bicycle Shop, 881 Johnson Street. Phone 735. tf

**19b MUSICAL INSTRUMENTS**

YOU DON'T ASK THE PLUMBER TO tune your piano, he's not equipped to do the job—but with Plimley's equipment and experience you keep your car tuned to your satisfaction. tf

**FOR SALE—MISCELLANEOUS**
(Continued)

KENT'S JUBILEE SALE!
GIVE YOUR NEW HOME NEW PERSONALITY
A Baby Grand Piano in Your Home Makes an Enormous Difference
Our 5 FT. HANWORTH BABY GRAND costs only $845 on terms and no interest
JUST THINK, YOU CAN BUY A PIANO FOR $2 A WEEK
USED PIANOS
$75 $95 $125 $150 $175
NEW PIANOS
$295 $325 $395 $425 $450
MAY WE EXPECT YOU TO-DAY?
THE KENT PIANO CO. LIMITED
641 Yates Street
Victoria's Oldest and Leading Piano House

**19c RADIO**

BROADCASTING GOOD CHEER ABOUT Radios! Cash for your old set. Use a Times Want Ad.

FOR SALE—STORAGE BATTERY AND charger, $7; Crosley Musicone speaker, $6; 3-tube set, new 199 tubes, $12.50. Phone 3660R. 8595-3-107

**21 WANTED-MISCELLANEOUS**

COME TO PLIMLEY'S FIRST FOR GOOD value "Used Cars." tf

IN YOUR WANT AD. TELL WHAT YOU'D want to know were you buying instead of selling.

JUNK—GIVE US A RING, 1336. WE BUY furniture, stoves, tools, any kind of junk. Distance no object. Victoria Junk Agency. Night, 7114L.

PHONE 40 — WE BUY GOOD DISCARDED clothing, household linen, china, silverware, jewelry; best prices paid. We call. Shaw & Co., 735 Fort Street. tf

WANTED—FOUR-ROOM MODERN BUNgalow, within walking distance of town, not to exceed $1,800. Brown Bros. & Allan Limited. Phone 6705. 8716-6-110

WANTED—OLD BICYCLES AND PARTS. 881 Johnson Street. Phone 735. tf

**22 MISCELLANEOUS**

FREE DELIVERY — LAWN MOWERS ground and repaired. Mowers for sale. Phone 2439. Waites's Key Shop. 7213-tf

GETTING CASH FOR WHITE ELEPHANTS is the biggest thing The Times little Want Ads do.

LAWN MOWERS SHARPENED, COLlected; new machines stocked; old mowers taken in trade. Carver & Son, 738 Fort Street. Phone 446. 7643-tf

LAWN MOWERS SHARPENED, $1. FREE delivery. Phone 817. Peden Bros., 1410-12 Douglas Street. 17388-tf

PLIMLEY'S "USED CARS" ARE "RIGHT." tf

Estd. 1908 Oldest Adv. Agency in B.C.

"Advertising is to business as steam is to machinery."

NOTICE TO BOND DEALERS, CLUBS AND SOCIETIES

We are prepared to quote low prices for clean and legible mimeographed price lists, circular letters or post cards, and mimeographed drawings, also addressing and mailing. Special rates for regular work. Speed! When necessary we can turn out and fold anything up to 2,000 copies within eight hours. Call or send for samples of our work. Prices will not be given over phone.

NEWTON ADVERTISING AGENCY
Advertisement Writers and Advertising Contractors
Multigraph and Mimeograph Circular Letters and Post Cards. Addressing and Mailing. Rates Quoted on Local, Dominion and Foreign Publications.
Suite 24, Winch Bldg. Phone 1915

SAWS, TOOLS, KNIVES, SCISSORS PUT in shape. Phone W. Emery, 1567 Gladstone Avenue. tf

THOUSANDS OF DOLLARS IN USABLE articles advertised on these pages—Buy or sell through The Times Want Ads.

IT ISN'T HARD TO TAKE, JUST PUT the Original Wilshire I-on-a-co Belt around your waist and push the switch—the results will astonish you. Come and have three free treatments and decide for yourself. I-on-a-co relieves others. Why not you? Office hours 12 noon to 6 p.m. Phone 2362. Note the number, 504 Sayward Bldg. tf

WE COLLECT AND DELIVER YOUR motor property, sharpened for $1. Plimley & Ritchie Limited. Phone 1707. tf 637 View Street.

**23 DOGS, CATS, RABBITS, ETC.**

FOR SALE — BEAUTIFUL PEKINESE, well-trained, registered stock. Phone 5680Y. 8720-4-108

WANTED—LABRADOR RETRIEVER PUP, 6 to 9 months. Phone 1526R.

**LIVESTOCK**

EXCEPTIONALLY FINE GOAT, FRESH A few days, milking a gallon, $40. Mullard's, 3107 Shelbourne Street. Phone 422. 8709-2-105

**MACHINERY**

PLIMLEY'S SHOULD KNOW "USED CAR" values. tf

**27 BOATS**

CYLINDER GRINDING, MOTORBOAT and motorcar repairs, marine ways, etc. Armstrong Bros. 134 Kingston Street.

FOR SALE—A BARGAIN—OWNER IN Vancouver—18 ft. gas launch, 5 ft. beam, 3½ h.p. 4-cycle Regal engine, 3 years old, speed 1 to 8 miles. Baldridge clutch, cedar hull, oak ribs, everything in perfect order; price $200, or very near offer. Apply 213 Belleville Street. xx-6-108

GENUINE BOATS IN STORE AND BUILT to order, oars, motors and repairs. Stephen's Yard, 1237 Sunnyside Avenue, Victoria West. 8700-1m-133

**28 AUTOMOBILES**

**USED CAR BARGAINS**

1923 DODGE COUPE in good mechanical order, tires, upholstery and paint in good condition. This car is a real $375 bargain at

HERE IS ANOTHER BARGAIN: 1927 Chevrolet Coach just like new. A demonstration will convince you. Price for $750 quick sale

1921 FORD TOURING in good mechanical order, tires and paint in nice shape, slip covers and shock absorbers. A $110 snap at

DINSMORE BROTHERS
845 Yates Street Phone 144

"ASK ANY PLIMLEY USED CAR OWNER"

AT 1010 YATES STREET
You Will Always Get a
GOOD DEAL ON A USED CAR
Watch Our Windows for "SPECIALS"
They Are Outstanding Buys, Both as to Condition and Value

TO-DAY'S BEST BUYS

NO. 211C—OVERLAND "88" SIX TOURING, four new tires, runs very nicely, $135 condition very good

NO. 219C—FORD COUPE, 1927 model; tires, upholstery and finish like new. $455 Specially priced

NO. 215C—OVERLAND COACH, 1926 model, six-cylinder. Completely overhauled in our repair shop. Splendid exterior and mechanical condition. $890

NO. 210C—HUDSON COACH, SUPER-SIX model. This car has been privately owned and kept in wonderful condition $625

NO. 196C—CHRYSLER SEDAN, MODEL 58. A fine family car. Splendid running order. Appearance like new $900

NO. 222W—STUDEBAKER DUPLEX PHAETON, 1925 model. Excellent running order, new Duco finish. Mechanically perfect $885

NO. 129C—DODGE SEDAN, 1926 model. A reliable car in excellent order. At low cost $885

NO. 206W—DODGE TOURING, 1922 model, very good tires; nice appearance, new battery, mechanically perfect $300

NO. 221P—ESSEX TOURING, 1925 model. Fine running order; good finish; two new tires $525

NO. 208C—McLAUGHLIN SEDAN, 1925 model Master Six. A fine running car, nice finish. Thousands of miles of reliable transportation at $725

Established 1893
THOS. PLIMLEY LIMITED
1010 YATES 1025 YATES
PHONE 637 PHONE 118
OPEN EVENINGS
"IF YOU GET IT AT PLIMLEY'S, IT'S ALL RIGHT"

**AUTO BARGAINS**

BUICK TOURING $50
HUDSON, 7-pass. $200
CHEV. SEDAN $225
STUDEBAKER SPECIAL SIX, 1923 model $550
CADILLAC, 7-pass., model 59, glass enclosure $850
TRUCK PARTS for 3-ton Giant, Republic, Federal, Maxwell, Commerce. Solid tires and wheels.
TIRES, 32x4, 33x4, 34x4, 33x600, 34x577, 33x455, from $5 up.

PACIFIC AUTO WRECKING CO. LIMITED
Phone 3338

**AUTOMOBILES**
(Continued)

JAMESON MOTORS LIMITED
The Home of Studebaker Pledge Plan Reconditioned Cars.

STUDEBAKER Big Six 7-passenger, in a new condition, refinished in Duco, new tires, 2 bumpers, snubbers, spare tires and other extras. Special this week $745

Guaranteed in accordance with Studebaker Pledge on used car sales

CHEVROLET Touring, 1926 model, like new, fully equipped, for $475

Guaranteed, also 5 days' trial

PACKARD Six Sedan, good condition. This is our special for this week only $795

JAMESON MOTORS LIMITED
740 Broughton Street Phone 2246

YOU WILL AGREE
OUR USED CARS
ARE
THE GREATEST VALUES
NOW
ON THE MARKET
It Will Pay You to Investigate

HERE IS ONE—1927 Star Touring—the latest used model in this make—a sample of fine value $650

HERE IS ANOTHER—1927 Ford Tudor, fully equipped and hardly used—very few like it $650

AND ANOTHER—Studebaker Big Six Touring, in exceptionally good mechanical condition—you will be astonished at such a fine car for $250

ALSO REAL VALUE—1926 Ford Roadster, fully equipped $400

A WONDERFUL BUY—1925-26 Essex Coach—they are all good, but hard to find at this price $650

A. W. CARTER LIMITED
Phone 960 831 Yates St.

HUDSON SUPER SIX AND ESSEX SUPER SIX

REDUCED PRICES ON
BETTER GRADE CARS

WE HAVE REDUCED THE PRICE OF many of our better grade cars. All of them are late models which have seen but little service and are warranted in A1 condition.

| | |
|---|---|
| '26 McLAUGHLIN SEDAN | $1275 |
| '25 HUDSON COACH | $1150 |
| '25 McLAUGHLIN SEDAN | $1250 |
| '26 NASH SEDAN | $1150 |
| '25 McLAUGHLIN TOURING | $900 |
| '26 ESSEX COACH | $685 |

BEGG MOTOR CO. LIMITED
Yates at Quadra Street

RECONDITIONED USED CARS MEAN

TAKING DOWN THE MOTOR, REAR END, or any parts which show signs of wear, and not just tuning the car up.

That is why our used cars sell at an average of 1½ per day.

LIGHT DELIVERY, motor taken out and fitted with new ring gear, etc., four new tires $95

TOURING CAR, reconditioned, refinished in new lacquer $225

TUDOR SEDAN, complete with snubbers, speedometer, bumpers, special stop, dome and tail lights, finished in new lacquer $385

1926 TUDOR SEDAN, mechanically guaranteed, two new balloon tires, bumper. Real value at $490

TUDOR SEDAN, carrying a new car guarantee, run only three months, equipped with leather upholstery, 5 balloon tires $665

Terms Open Evenings Trades
NATIONAL MOTOR COMPANY LIMITED
Phone 4900

BUY HERE WITH CONFIDENCE

1926 FORD PANEL DELIVERY, just completely overhauled and reconditioned. Would make a good baker's truck, and the price is right $250

A. E. HUMPHRIES MOTORS LIMITED
Phone 479 Open Evenings 925 Yates St.

AUTO PARTS OF ALL KINDS FOR ALL makes of cars. W. Frank Cameron Auto Wrecking, 949 to 953 View Street. Phone 1589. tf

EVE BROS. LIMITED
900 Fort Street

ASK THE MAN WHO OWNS A PLIMLEY "used" car. tf

A 1928 MODEL BUICK FOUR-DOOR Sedan, just like new; private sale, going to England. Box 8586, Times. 8586-4-108

1927 OLDSMOBILE COACH, LIKE NEW, $985. Masters Motors, Phone 372. 8701-5-108

EVERY DAY IS SALE DAY IN THE Times Want Ad columns.

1925 FORD TWO-SEATER, $335. Masters Motors, Phone 372. 8701-5-108

FOR SALE—TWO-TON FEDERAL TRUCK and 400 cords of millwood. Phone 2521. 8682-3-105

FORD TOURING, $85. 619 QUEEN'S Avenue after 6 p.m. 8590-3-107

LEXINGTON SIX, IN GOOD SHAPE, $225. Masters Motors, Phone 372. 8701-5-108

1926 FORD TOURING, LIKE NEW, $385. Masters Motors, Phone 372. 8701-5-108

SEE THE NEW OLDSMOBILE SEDAN AT $1,550. Masters Motors, Phone 372. 8701-5-108

1925 FORD TUDOR SEDAN, RECENTLY ducoed, good mechanical condition, nearly new balloon tires; for quick sale $365. Phone 541X after 5 p.m. 8588-1-108

**29 FURNISHED SUITES**

ALVIN APARTMENTS—SMALL APARTment, steam heated, every convenience. 1009 Johnson. 8587-6-110

AT NORMANDIE APARTMENTS, CORner Cook and Balmoral, furnished and unfurnished suites. 7026-tf

BEACON HILL APARTMENTS—GROUND floor furnished suite to rent. Phone 2817. 8722-6-110

FRONT SUITE, ALSO SMALL SUITE AT 520; adults. Danes Court, 1176 Yates. 8181-tf

FIELD APARTMENTS—FOR RENT, MODern furnished suite, garage. Phone 13850. tf

FOR RENT—FURNISHED FLAT, CLOSE in location, ground floor, private entrances; very low rent for month of May to reliable tenant. See Swinerton & Musgrave Limited, 640 Fort Street. 8702-tf

HUMBOLDT APARTMENTS—TWO AND three-room suites to rent. Phone 1629O. 9530-tf

MARINE CHALET, OAK BAY, VICTORIA'S finest furnished apartments. Near beach, car line and golf links. Electric kitchenettes with refrigeration; vacuum; steam heat. $60-$100 per month.

THE WILLINGDON, QUADRA AND McClure Streets. Desirable apartment now available. Moffet range, Frigidaire, garage. 8258-26-110

**30 FURNISHED ROOMS**

DUNEDIN ROOMS, 749 FORT STREET. Bedrooms, housekeeping suites. Phone 4471O. tf

STEPPING STONES TO PROSPERITY—The Times Want Ads. They'll rent that vacant room quick. Phone 1090.

**31 HOUSEKEEPING ROOMS**

HOUSEKEEPING ROOMS AND TWOroom suite. 1621 Quadra Street, two blocks from City Hall. 8560-26-127

LARGE FURNISHED AND UNFURNISHED housekeeping rooms to rent. Open fireplace, hot water heated; close in. 1024 McClure Street. Phone 1050L. 7241-tf

**32 ROOM AND BOARD**

DON'T THROW UP YOUR HANDS—throw away the rent card—and use a Times Rental Ad. Phone 1090.

PALL MALL HOTEL — COMFORTABLE rooms, home cooking. Corner Johnson and Broad. 8246-tf

ROOM AND BOARD FOR STEADY workingman, garage. 911 Caledonia Avenue. 8461-26-124

ROOM AND BOARD, NEAR BEACON HILL Park. Phone 7692R. 8270-1m-111

**33 FURNISHED HOUSES**

5-ROOM COTTAGE, CHEAPLY FURnished, on waterfront, for 6 weeks from May 3; all conveniences; $20 per month. Phone 5992R. 8500-tf

**35 UNFURNISHED HOUSES**

FOR RENT—FOUR-ROOM COTTAGE, with kitchen range. Phone 3411L. 4-108

SIX-ROOM HOUSE TO RENT. APPLY 41 Oswego Street. 8721

# REAL ESTATE—HOUSES, LOTS and ACREAGE FOR SALE

$4200—NEW AND UNIQUE STUCCO BUNGALOW, standing by itself in a setting of oak trees, in location convenient to cars, schools, etc. Concrete steps lead to vestibule, opening on LARGE OAK FLOORED LIVING-ROOM with open fireplace. Private hall gives access to two large bright bedrooms with cupboards, also prettily decorated bathroom with latest RECESSED TUB. Labor-saving cabinet kitchen with Pullman dining alcove. Joining the kitchen is INTERIOR SERVICE ROOM, with tubs, cooler and fuel bins. New and economical heating system. Inspect this at once.

THE ROYAL TRUST COMPANY
Real Estate Department
Belmont House Victoria

GOOD SAANICH BUYS

$150 CASH, FULL PRICE $550, BUYS a cosy well-built cottage of 4 rooms, plastered, light, water, basement; lot 30x150, good soil. Absentee owner must dispose of this property, located just outside the city.

$4200—TWO ACRES OF LAND, splendid soil, with almost new 4-room modern bungalow in perfect condition; splendid appearance, with lawn, flowers, fruit trees, garage, etc. A real suburban home, close in. You get 2 acres instead of a small lot. Low taxes. See this.

LEE, PARSONS & CO. LIMITED
1222 Broad Street

$4500—SPECIAL PRICE FOR NEW stucco bungalow in Oak Bay, just out of the builder's hands, and ready for immediate occupancy. This beautifully planned bungalow home, situated SOUTH of Oak Bay Avenue, is specially designed for convenience to the housewife. From entrance hall access is given to sunny living-room with built-in bookcases and open fireplace; French doors connect with dining-room, which is adjacent to modern Dutch kitchen. There are two bedrooms with cedar-lined closets, a 3-piece bathroom, full cement basement and hot air furnace. Phone us: it will be a pleasure to show you this lovely home.

VICTORIA REALTY CO.
616 View Street Phone 3036
"RELIABLE REALTORS"

35 HOUSES FOR SALE

ATTRACTIVE BUNGALOW BARGAINS are scarce and going to be scarcer. Here's a beauty. Corner Cameron and Pandora. 5 large attractive rooms, large closets in bedrooms, built-in cabinets in dining-room, 2 beautiful tiled fireplaces, modern and large bathroom with best fixtures, light and pleasant kitchen looking on to street, central hall connecting all rooms, also reception hall, large attic with stairway, extra fine concrete basement 8 feet high, laundry tubs and furnace. In addition to the bungalow, which cost $4,000 to build, we include gas range and cooking stove installed at a cost of $117, the electric fixtures, blinds and some linoleum. All rooms beautifully decorated and ready to move into. Price $4,750, on terms. Will be rented and taken off the market if not sold this week. T. P. McConnell, Pemberton Bldg. 8718-1-105

CHEAP COTTAGE, BLANSHARD STREET—Well-built and in good repair, 6 rooms, bathroom, pantry, separate toilet and small concrete basement; large lot to lane with fruit trees, etc. A comfortable close in home and good speculation. Reduced for quick sale to $1,400; terms, $200 cash and balance monthly. T. P. McConnell, Pemberton Bldg. 8718-105

FOUR-ROOM BUNGALOW, INSIDE OF three-mile circle, ten minutes' walk from car line; light and water; garden and fruit trees. Price $800. Box 200, Times. 6-108

SEE VICTORIA—DRIVE YOURSELF CARS for hire. Phone 2075. 727 Fort Street. By day or hour. 5621-tf

HOUSES BUILT ON INSTALMENT PLAN. MODERN homes for sale, easy terms. D. R. Sala, contractor, Fort and Fredcrene.

VERY DESIRABLE 8-ROOM HOUSE, fully modern, select high locality, a gift at $4,500. James Bay, 2 cottages, rental $22.50 monthly, very cheap at $1,650. Realty Brokerage, 1112 Government. 8719-4-105

TIMBER

RYAN, McINTOSH, SIBBERSON, BLAIR TIMBER COMPANY LIMITED—Timber cruisers, valuators and consulting engineers. Timber for sale in large and small tracts—Crown grant or license—in any part of the Province. 702 Belmont House, Victoria.

41 HOUSES WANTED

WANTED TO LEASE FOR 12 MONTHS from September 1, modern house; must have three bedrooms; Oak Bay or vicinity. Apply, quoting full particulars in first letter, Box 700, Times. 6-110

42 PROPERTY FOR SALE

LOT, BEAUTIFULLY SITUATED, MARINE Drive, Oak Bay; sacrifice. Telephone 45, or write Box 1090, Times. tf

43 ACREAGE

5 ACRES AND GOOD HOUSE, ORCHARD, chicken houses, etc., 4 miles from city; $2,500, terms. Realty Brokerage, 1112 Government Street. 8719-1-105

45 PERSONAL

"I SAW IT IN THE TIMES WANT ADS"—How often that happens and Saves Time and Inconvenience.

IT IS THE WILL TO DO—NOT A GREAT deal of money—that enables you to take advantage of the opportunities on this page!

HEALTHY BABY BOY AND GIRL FOR adoption. Phone 8235. 8547-6-109

NO MATTER WHAT AILS YOUR WATCH we can repair it. J. Rose, Government Street. tf

PLIMLEY'S "USED" CARS ARE BETTER value. tf

46 LOST AND FOUND

LOST—ROLL OF BILLS CONTAINING two one-hundred-dollar bills. Liberal reward. Phone 5588Y. 8589-3-108

LOST—YESTERDAY, TWO $10 BILLS. Finder please notify Box 500, Times. Reward. xx-2-105

LOST—SATURDAY AFTERNOON, SIBERian mink fur, with beaded flower, pinned with Macabees' emblem, between Dominion Hotel and Pandora Avenue. Finder please phone 4549L or 1182. 000-3-106

LOST—TWO BOWBOATS, FOURTEEN and sixteen feet, in Saanich Arm. Reward. Mill Bay Inn, or Phone 3566L.

FOUND—ON GORDON STREET, OPPOsite Publicity Bureau, brooch. Apply Times Office. 3-106

NOTHING IS EVER LOST UNTIL YOU try a Times Lost and Found Ad—Reaches 25,000 daily. Phone 1090.

48 MONEY TO LOAN

MONEY TO LOAN
Several Sums to Be Lent on Mortgage Improved Security
SEVEN PER CENT
SWINERTON & MUSGRAVE LIMITED
640 Fort Street

THE SNAP SUPREME

ATTRACTIVE SIX-ROOM MODERN BUNGALOW; entrance hall from which all rooms are entered; French doors open into an extra large living-room, attractive open fireplace; archway to dining-room; three bedrooms, one of which may be used as a den or breakfast-room; up-to-date kitchen and pantry; bathroom with plumbing of the expensive type. The whole interior has just been recently decorated. New furnace and garage. Lawn, flowers, shrubs, fruit trees. Price of $3,000 includes smart electric fixtures and blinds. This home will be snapped up almost immediately and we would recommend prospective purchasers to see us at once. NO PHONE INFORMATION.

P. R. BROWN & SONS LIMITED
1112 Broad Street Phone 1076

DEEP COVE SPECIAL

WATERFRONT PROPERTY CONSISTING of about one-third of an acre of good land, largely in garden and with assorted fruit trees, etc.

ATTRACTIVE BUNGALOW
with 3 rooms (living-room 20x12)
90 FEET WATERFRONTAGE
This is the best buy we know of in a Summer home or small country home
$2600
BRANSON, BROWN & CO. LIMITED
View and Broad Streets

37 CAMP SITES

SHAWNIGAN LAKE BARGAIN—CHOICE waterfront lot with fine view, and 5 lots at back, all for $200 if sold at once. T. P. McConnell, Pemberton Bldg. 8718-1-105

BUSINESS DIRECTORY

CARPENTER AND BUILDER

ANYTHING IN BUILDING OR REPAIRS. Phone 1793. Roofing a specialty. T. Thirkell. 53

DYEING AND CLEANING

CITY DYE WORKS—GEO. McCANN, PROprietor. 844 Fort. Phone 75. 53

ENGRAVERS

PHOTO ENGRAVING—HALF-TONE AND line cuts. Times Engraving Department. Phone 1090. 53

FURNITURE MOVERS

ABOUT TO MOVE? IF SO, SEE JEEVES & Lamb Transfer Co. for household moving, crating, packing, shipping or storage. Office phone 1567; night 2561L.

INSURANCE

FIRE, LIFE, AUTO AND ACCIDENT INsurance. See Lee, Parsons & Co., Limited.

PATENT ATTORNEYS

T. L. BOYDEN, M.I.R.E., PATENT ATtorney, authorized by the Canadian United States Patent Office. 612 View Street. 50

PAINTING AND PAPERHANGING

J. COMBER, PAINTING, PAPERHANGING and kalsomining. Phone 6265L. tf

PLUMBING AND HEATING

A. E. HASENFRATZ — PLUMBING, heating, repairs of all kinds. 1045 Yates. Phone 674; res., 4517X.

RADIATORS, ETC.

HUGHES & CO.
847 Yates Street Phone 7290
7915-tf

REAL ESTATE AND INSURANCE

B. C. LAND & INVESTMENT AGENCY, 922 Government. Phone 125. 50

MINING SHARE, REAL ESTATE, INsurance. Phone 2674. C. S. Marchant, 130 Pemberton Buildings. tf

SHOE REPAIRING

ARTHUR RIBBS, PIONEER SHOE REpairer. Work at reduced prices. Compare work and wear. Calgary Building, 811 Fort Street. 50

TURKISH BATHS

CRYSTAL GARDEN—TURKISH AND HOT sea water baths. The finest health-giving method of reducing fatigue. Phone 2297. 50

TYPEWRITERS

FOR SALE—TRADE IN YOUR OLD typewriter for a guaranteed rebuilt. Prices from $40 up. Terms or cash arranged. Remington Typewriters Limited, 814 View street, Victoria, B.C. Phone 6853.

WOOD AND COAL

BEST CORDWOOD, STOVE LENGTHS, $7.50 cord delivered. Phone Colquitz 17Q. Sibbald Bros. 8280-26-113

COLWOOD WOOD CO.—FIR MILLWOOD, $4 per cord. Phone 3012. F. H. Sundin, manager. tf

COOPERAGE WOOD — BLOCKS, $3.50; stove wood, $2.50; kindling, $2.50 load. Phone 2172. tf

BARGAINS

4-ROOM HOUSE, NEAR THE NORMAL School, has living-room, kitchen, two bedrooms, 3-piece bathroom, hot water boiler, septic tank, light and phone; lot 50x120, fuel shed and coat house. Only $1250

7-ROOM HOUSE, LATH AND PLASTERED, in good condition, Ardersler Road, close to Douglas Street, on lot 52x102 (av.). Contains living-room, dining-room, kitchen, pantry, bathroom, one good bedroom, downstairs; three good bedrooms upstairs. To close an estate. On terms. Only $1300

SWINERTON & MUSGRAVE LIMITED
640 Fort Street

GOODLAKE & WEBB

A BARGAIN, ESPECIALLY ADAPTED for owners of motor trucks or anyone requiring back premises which have separate entrance from frontage. A five-room bungalow, connected with sewer; main construction strong; requires doing up generally. Road frontage 70 ft., depth 110 ft., rear front about 70 ft. to good hard road a few feet from Esquimalt Road. Taxes about $50. Owing to death of owner, can now sell at $900

THE CHEAPEST LOT IN VICTORIA: FINE view over city, near Quadra and Summit. Only $275. Also two at Mt. Tolmie, only $100 each, close to Shelbourne St., on Cedar Avenue.

$2500 TO LOAN ON FIRST-CLASS residential property.

GOODLAKE & WEBB
1008 Broad Street Pemberton Bldg.

VACATION

FULLY FURNISHED HOUSEBOAT, INcluding small boat, ready to move into. 2 bedrooms, large living-room, kitchen. Snap $450

B.C. BOND CORPORATION LIMITED
1200 Government Street. Phones 348-349

JAMES BAY

TWO HOUSES ON ONE LOT—THE FRONT dwelling contains four rooms, with three-piece bathroom, recently painted inside and out. The dwelling in the rear contains three rooms, the rent of which pays all taxes and rates. The property is situate close to the new woolen mills and outer docks. Price $1,650, terms.

BROWN BROS. & ALLAN LIMITED
Phone 6705 711 Fort St.

BUSINESS PROPERTY

BUY VICTORIA BUSINESS PROPERTY NOW. There are some opportunities now which will soon pass never again to return. Our advice and experience is at your service.

WE SPECIALIZE IN BUSINESS PROPERTY
ALFRED CARMICHAEL & CO. LIMITED
1210 Broad Street

OAK BAY HOMES FROM $1,700 TO $15,000

FOUL BAY ROAD—A very comfortable and well-arranged bungalow of five rooms, in good condition, modern plumbing, etc., but no basement. Stands on a good size lot. Taxes about $24 per annum. Price, on terms $1700

SOUTH HAMPSHIRE ROAD—A brand new five-room stucco bungalow, with every convenience. Exceedingly well planned, bright and cheerful. Nicely situated and is of the very latest type. Built-in fixtures, etc. Good size lot. Garage with access from the house. This is one of the most compact small bungalows in the district. Price, on terms $4500

A HANDSOME DWELLING on one of Oak Bay's best streets. It is of eight rooms and possesses every known convenience, hot water heated. Large and attractive grounds, with access to rear. $15,000. Price, on terms

B.C. LAND & INVESTMENT AGENCY LIMITED
922 Government Street Phone 125

TWO ACRES, FIVE-ROOM HOUSE

CITY WATER, LIGHT, PHONE, BUS line, less than five miles out. Land is all cleared, running stream all the year. House contains three bedrooms, living-room, kitchen, pantry, basement. Price $1,600, on terms.

JOHN GREENWOOD
1236 Government Street

MILL BAY

LOVELY HOMESITE IN THE HEART OF Mill Bay, ¾ acre, unobstructed view of sea and Mount Baker, fronting on highway, $300, terms. Also 2-room place, MacKenzie Avenue, large lot, $450, terms.

Lovely Homes and Lots at Brentwood and Deep Cove
Saanich Farms

W. O. WALLACE & J. W. ARCHER
1239 Broad Street Phone 1745

BUSINESS DIRECTORY
(Continued)

WOOD AND COAL
(Continued)

KISHEN SINGH WOOD YARD—PHONE 5724. Cleanest millwood, per cord $4. 8482-26-119

$7.50 CORD, $4 HALF, DELIVERED; best cordwood, stove lengths. Stephen, Phone 8129L.

DRYLAND MILLWOOD
Half cord ..... $2.75
One cord ..... $5.50
BEST OLD WELLINGTON COAL
Phone 1478 or 1551L
SMITH & SONS

## PROFESSIONAL CARDS

BARRISTERS

FOOT & MANZER
Barristers, Solicitors, Notaries, etc. Members of MANITOBA, ALBERTA and BRITISH COLUMBIA BARS. Phone 313. Bank of Nova Scotia Bldg., Victoria, B.C.

CHIROPRACTORS

E. HALLSOR, CHIROPRACTOR, PHYSIOTherapist, 314 Central Bldg. Phone 1115. Res. 401. tf

H. H. LIVSEY, D.C., Sp.C., CHIROPRACtic Specialist, 312-3 Pemberton Building. Phone 4951. Consultation and spinal analysis free. tf

DENTISTS

DR. W. J. FRASER, 201-2 STOBART Block. Phone 4234. Office 9.30 to 6 p.m.

MATERNITY HOSPITAL

BEACHCROFT NURSING HOME, 705 COOK Street. Mrs. R. Johnson, C.M.B. Phone 2722. tf

OSTEOPATHIC PHYSICIANS

DR. V. B. TAYLOR, GENERAL PRACtice. Special attention to finger surgery of the eye, ear, nose and throat. 404 Pemberton Building. Phone 2864.

PHYSICIANS

DAVID M. ANGUS, M.D.
Women's Disorders. Ailments.
400 Pantages Bldg. Seattle

CANADIAN NATIONAL RAILWAYS
VANCOUVER, B.C.

FOR SALE TUG SAANICH

Tenders will be received by the undersigned for the Steel Tug (steam) Saanich. Tug will be sold as is with following exceptions:

Bedding
Linen
Table and Galley Equipment

Particulars:
Length, 93 ft. 5 in.
Beam, 16 ft. 8 in.
Depth, 10 ft. 3 in.
Draft, 11 ft.
Engines, triple expansion
Size of cylinders, 10-27-26x24 in. stroke
Boilers, 1 Scotch Steel 9 ft. 6 in. x 9 ft. 6 in.
Tonnage, 192.84 gross, 117.21 net
Passed Canadian Steamship Inspection June, 1927.

Tug is equipped with towing winch, electric light and searchlight.

Tug is at present in service and arrangements for inspection can be made through Mr. J. Y. Rochester, Supt., Floating Equipment, C.N.R. Depot, Vancouver. Telephone Sey. 8420.

Tenders must be delivered in sealed envelope marked "Tender Ss. Saanich." Highest or any tender not necessarily accepted. Tenders will close 12 noon, May 4, 1928.

C. C. LABRIE,
Purchasing Agent.
April 20, 1928.

## AUNT HET

By ROBERT QUILLEN

"The woman that comes an' tells me somethin' hateful somebody said about me is just repeatin' what she'd like to say herself if she wasn't scared to."

(Copyright, 1927, Publishers Syndicate)

## POOR DAD

By CLAUDE CALLAN

"One advantage about marryin' a widow is that she won't always be curious to know how it would seem to be one."

(Copyright, 1927, Publishers Syndicate)

## ON THE AIR

WEDNESDAY, MAY 2

CFCT (475.9) Victoria, B.C.
6 p.m.—New York stock quotations from the B.C. Bond Coporation.
6.20 p.m.—The Sunset concert orchestra by courtesy of the Old English Beverage Company.
7.20 p.m.—What's doing in town; official weather reports; forecast; West Coast information service; McGill Observatory time signal.
8 p.m.—Stevenson's players will give the first of a series of two plays entitled, "The Amateur Business Man." The series is entitled "Roger Haldane of Haldane Company; Lambert Columbin in violin selections.

National Broadcasting Company
8-8.30 p.m.—The Motor Mates.
8.30-9 p.m.—N.B.C. Nite Club.
9 p.m.—Time signal.
9-10.30 p.m.—Orchestra.
10.30-11 p.m.—The Trocederans.

KJR (348.6) Seattle, Wash.
5-5.30 p.m.—Junior hour.
5.30-5.45 p.m.—Studio programme.
6-6.30 p.m.—Sports; news.
6.30-7.30 p.m.—Dinner concert.
7.30-8.30 p.m.—Band.
8.30-10 p.m.—Musical programme.
10-11 p.m.—Dance orchestra.

KFSD (440.9) San Diego, Cal.
5-6 p.m.—Musical review.
6-7 p.m.—Concert quartette.
7-7.30 p.m.—Studio programme.
7.30-8.30 p.m.—Concert programme.
9-10 p.m.—Male quartette.
10-11 p.m.—Orchestra.
11-12 p.m.—Orchestra.

KPLA (288.3) Los Angeles, Cal.
5-5.30 p.m.—Spanish course.
6-7 p.m.—Dinner hour programme.
8-9 p.m.—Concert quintette.
9-10 p.m.—Soprano; baritone; pianist.
10-11 p.m.—Palais de dance.

KQW (296.9) San Jose, Cal.
5-5.30 p.m.—Children's hour.
5.30-6 p.m.—Home Economics period.
6.40-6.50 p.m.—Farmers' exchange.
8-9.30 p.m. Baptist services.

KELW (278.9) Burbank, Cal.
5-6 p.m.—Feature hour.
6-7 p.m.—String quartette.
7-8 p.m.—Feature hour.
8-9 p.m.—Soloist and feature programme.
9-10 p.m.—Specialty programme.

KFI (466.5) Los Angeles, Cal.
5 p.m.—Big Brother Bob.
5.30 p.m.—Southern syncopaters.
6 p.m.—Male quartette.
6.30 p.m.—N.B.C. programme.
7 p.m.—Georgia O. George.
7.30 p.m.—Blues and ballads.
8 p.m.—N.B.C. programme.
8.30 p.m.—Studio programme.
9 p.m.—N.B.C. programme.
10.30 p.m.—N.B.C. programme.

KFQW (217.3) Seattle, Wash.
6-7.30 p.m.—Concert.
7.30-8.30 p.m.—Concert programme.
8.30-10 p.m.—Cellist; pianist; soprano.
10-12 p.m.—Dance programme.

KYA (352.7) San Francisco, Cal.
6.40-7 p.m.—Talk.
7-9 p.m.—Studio programme.
9-10 p.m.—Quinlan Twins.
10-12 p.m.—Dance music.

KEX (277.6) Portland, Ore.
5-6 p.m.—Concert programme.
6.30-7 p.m.—Children's hour.
7-8 p.m.—Dance orchestra.
8-9 p.m.—Musical programme.
9-10 p.m.—Studio programme.
10.05-12 p.m.—Dance orchestra.

KGA (299.7) Spokane, Wash.
5.15-6 p.m.—Kiddies' programme.
6.01-7.30 p.m.—Music.
7.30-8.30 p.m.—Sacred programme.
8.30-10 p.m.—Studio programme.
10-12 p.m.—Dance music.

KGO (384.4) Oakland, Cal.
6.30-7 p.m.—Parisian quintette.
7-7.30 p.m.—Agricultural programme.
7.30-8 p.m.—Parisian quintette.
8-9 p.m.—N.B.C. programme.
9-10.30 p.m.—N.B.C. programme.
10.30-11.30 p.m.—Dance orchestra.

KNX (336.9) Los Angeles, Cal.
6 p.m.—String quartette.
6.30 p.m.—Concert orchestra.
7 p.m.—Playgoers Club.
8 p.m.—Feature programme.
10 p.m.—Hotel orchestra.

KHJ (399.8) Los Angeles, Cal.
5-6 p.m.—The Sunset quartette.
6-6.15 p.m.—Nightly doings.
6.15-6.45 p.m.—Orthophonic programme.
6.45-7 p.m.—World-wide news.
7-8 p.m.—Symphonic band.
8-9 p.m.—Musical programme.
9-10 p.m.—Concert orchestra.
10-12 p.m.—Hotel orchestra.

KTAB (280.2) Oakland, Cal.
8-10 p.m.—Trillium trio.

KOIN (319.6) Portland, Ore.
5.15-6 p.m.—Time Club.
6-7 p.m.—Organ concert.
7.15-8 p.m.—Hotel orchestra.
8-9.10 p.m.—Olson hour.
9.10-10.30 p.m.—Orchestral presentation.
10.30-12 p.m.—Dance band.

KJBS (545.8) San Francisco, Cal.
4-7.30 p.m.—Record varieties.
8-10 p.m.—Dance music.

KGW (491) Portland, Ore.
6-6.30 p.m.—Concert trio.
6.30-7 p.m.—N.B.C. programme.
7-7.30 p.m.—Courtesy programme.
7.30-7.45 p.m.—Poultry talk.
7.45-8 p.m.—Book chat.
8-11 p.m.—N.B.C. programme.
11-12 p.m.—Olympic orchestra.

KPO (422.3) San Francisco, Cal.
5-6 p.m.—Children's hour.
6-7 p.m.—Music.
7-8 p.m.—Instrumental trio.
8-8.30 p.m.—N.B.C. programme.
8.30-9 p.m.—Studio programme.
9-10 p.m.—N.B.C. programme.
10-12 p.m.—Dance orchestra.

KFON (241.8) Long Beach, Cal.
6-6.15 p.m.—Happiness and Harmony.
6.15-6.45 p.m.—Concert orchestra.
6.45-7 p.m.—Individuality in dress.
7-7.30 p.m.—Doris and Clarence.
7.30-8 p.m.—Texas Cowboys.
8-8.15 p.m.—Evening news.
8.15-9 p.m.—Municipal band.
9-9.30 p.m.—Orchestra.
11-12 p.m.—Orchestra.
12 p.m.-12.15 a.m.—Midnight news.
12.15-1 a.m.—Dance programme.

KHQ (370.2) Spokane, Wash.
6-6.30 p.m.—Orchestra.
6.30-7 p.m.—N.B.C. programme.
7-8 p.m.—Orchestra.
8.30-10.30 p.m.—N.B.C. programme.

KLX (508.2) Oakland, Cal.
6.30-7 p.m.—Bagdadians.
8-9 p.m.—Educational programme.
9-10 p.m.—Studio programme.

KZM (230.6) Hayward, Cal.
5-6 p.m.—Big Brother.
8-10 p.m.—Studio programme.

KNRC (375) Santa Monica, Cal.
5.45 p.m.—Request programme.
7 p.m.—Dance orchestra.
8 p.m.—Band concert.
9 p.m.—Soprano; trio.
10 p.m.—Dance orchestra.

KFRC (434.3) San Francisco, Cal.
5.45-6.45 p.m.—Mac and his gang.
6.45-7 p.m.—Stage and screen.
7-7.30 p.m.—Pianist; banjoists.
7.30-8 p.m.—Studio programme.
8-9 p.m.—Orchestra and tenor.
9-11 p.m.—Studio programme.
11-12 p.m.—Balconades orchestra.

KFWM (226.1) Oakland, Cal.
5.30-6.30 p.m.—Hawaiian music.
6.30-7.30 p.m.—Dinner hour programme.
9-10 p.m.—Variety programme.

KFSG (252) Los Angeles, Cal.
5-6 p.m.—Blessed hope hour.
6-7 p.m.—Book lovers' hour.
7-7.30 p.m.—Orchestra concert.
7.30-10 p.m.—Water baptismal service.

KFWI (267.7) San Francisco, Cal.
6-7 p.m.—Studio programme.
7-7.15 p.m.—Sports review.
7.15-7.30 p.m.—"Salesmanship."
8-8.30 p.m.—Musical programme.
8.30-9 p.m.—Harmony.
9-9.55 p.m.—Dance music.
9.55-10 p.m.—Police report.
10-11 p.m.—Dance music.

KOMO (396) Seattle, Wash.
5-6 p.m.—Kiddies' programme.
6-6.30 p.m.—Concert orchestra.
6.30-7 p.m.—N.B.C. programme.
7-8 p.m.—Concert orchestra.
8-10.30 p.m.—N.B.C. programme.
10.30-10.45 p.m.—Dance orchestra.
11-12 p.m.—Dance orchestra.
12 p.m.-12.30 a.m.—Tenor.

KMO (254.1) Tacoma, Wash.
5.30-6 p.m.—Little Sparks.
6-6.30 p.m.—Hawaiian music.
6.30-7 p.m.—Late recordings.
7.30-8 p.m.—Request recordings.
8-8.30 p.m.—Ask Me Another.
8.30-9 p.m.—Classical programme.
9-10 p.m.—Record releases.

THURSDAY, MAY 3

CFCT (475.9) Victoria, B.C.
8 a.m.—New York stock quotations from the B.C. Bond Corporation.

## A Friend Advised Him To Give Them A Trial

### Quebec Man Restored to Health By Taking Dodd's Kidney Pills

Mr. Joseph Roy Suffered With His Kidneys For More Than a Year

Waterville, P.Q., May 1 (Special).—"Having met a friend who had obtained great relief by taking Dodd's Kidney Pills I decided to try them," writes Mr. Joseph Roy, a well-known resident of this place. "I took a few boxes and they have done me much good. I strongly recommend Dodd's Kidney Pills. They have saved my life and restored my former health."

Availing oneself of the best information, the broadest and most practical system of relief in the world to-day, is the one in which the sufferer ascertains for himself the nature of his disease, and then chooses the most certain means of healing; this has been known for the past thirty years as the Dodd's Kidney Pill treatment.

All that is claimed for Dodd's Kidney Pills is that they are a kidney remedy. They have been successfully used as a treatment for Rheumatism, Backache and Urinary troubles for over a third of a century. (Advt.)

## SHERIFF'S SALE

OIL AND COAL SHARES

Notice is hereby given that under and by virtue of a Writ of Fieri Facias, issued out of the Supreme Court of British Columbia, and to me directed, against the goods and chattels of William O. Fraser, I have seized twenty-five shares in the B.C. Oil and Coal Development Company Limited, standing in the name of W. O. Fraser, in the books of the said Company, and will offer the same for sale.

And further offer for sale the undivided interest of William Fraser standing in the books of the said Company in the names of William and Nellie Fraser, at public auction at my office, Court House, Bastion Street, Victoria, on Friday next, May 4, at 11 o'clock a.m. Terms of sale, cash.

For further particulars apply at my office.

H. W. GOGGIN,
Sheriff.
Sheriff's Office, Victoria, B.C., May 1, 1928

## Duncan

Duncan, May 2.—At a meeting of the Duncan City Council held on Monday evening permission was granted to the Duncan Chamber of Commerce to use the former police court for their meetings.

A deputation from the Cowichan Women's Institute, Mrs. F. G. Christmas, Mrs. C. F. Davie and Mrs. T. C. Robson, waited on the council asking for help in entertaining the delegates to the convention of their organization which is to be held here May 15 and 16. A small grant was made.

J. L. Hird was awarded a contract for erecting a guard rail on some of the concrete sidewalks, and B. Churchill was awarded a contract for road work.

## WILL ESTABLISH FOREST STATIONS

### Two Fire-fighting Centres to Be Built on Island This Year

In its campaign to save British Columbia forests from fire, the Provincial Lands Department will establish two new forest stations near Campbell River this year.

One of the new stations will be built on the Island Highway, just south of Campbell River. A wireless station will be erected there to facilitate the handling of fire prevention work. Two rangers will have charge of the establishment.

On Quartz Creek Mountain, in the Courtenay district, the Government will establish a forest fire look-out station. A fire ranger will be placed there and connected with Bevan by telephone so that he may advise the forestry service of all fire outbreaks. The establishment of the station will necessitate the improvement of the existing trail to Quartz Creek Mountain, and will help hikers on their way to Goose Lakes and the Forbidden Plateau.

## Ganges Hospital Officers Chosen

Ganges, May 2.—The annual meeting of the subscribers of the Lady Minto Hospital was held in the Ganges School last week. The treasurer, William Mouat, gave a report of the year's work and finances.

The following were elected, Edward Walter being the permanent president: Rev. Mr. Plinton, Mr. Speed, William Mouat, treasurer; Stewart Holmes, secretary; A. Inglis, collector; Mrs. J. Mouat, Mrs. R. Purdy, Mrs. A. R. Price, of Salt Spring Island; A. H. Menzies, of Pender Island; Paul Scones, Galiano Island.

C. R. Weatherel has been appointed fire ranger for Salt Spring Island, and will be located on the top of Musgrave's Mountain during the Summer.

Samuel Maxwell, an old-timer of Fulford, aged sixty-three, passed away at the Lady Minto Hospital on Thursday. Funeral services were conducted by Rev. Mr. Plinton in St. Mary's Church.

Miss E. Smith, of Fulford, is spending about a month on Mayne Island with Mrs. Richard Hall.

Mrs. Joseph Royal and her son are spending two weeks at Crescent with Mr. and Mrs. R. Roberts, formerly of North Salt Spring.

The tennis club members are holding a military whist drive on Friday evening.

The Guild of Sunshine will hold a military whist drive in the Mahon Hall on Tuesday, May 8.

Rev. Father Scheelan, of Saanich, spent the week-end on Salt Spring Island.

Gerald Ringwood is visiting his mother, Mrs. C. M. Castle, in Victoria this week.

Capt. Bittancourt returned home on Saturday from Vancouver.

Mrs. Carl Seymour and children have moved from Ganges to Qualicum Beach, on Vancouver Island.

## Pender Island

Pender Island, May 2.—An interesting and instructive series of motion pictures were shown to a large audience in Hope Bay hall on Monday night by Mr. Ablett, assisted by forestry patrol officer F. O'Grady. Dancing was enjoyed at the close of the programme.

The monthly meeting of the United Church W.M.S. was held on Friday afternoon, Mrs. R. McNaughton presiding. The topic "Christian Stewardship," was presented by a number of members.

Miss Adela Mortimer of Victoria was a guest of Mrs. W. Grimmer at Port Washington last week.

D. G. MacDonald of the Ss. Princess Charlotte was home on Monday for a few days.

Mrs. George Kyle of Deep Cove, was a guest of her brother, Rev. R. McNaughton, and Mrs. McNaughton last week at the Manse.

F. G. Aldous and G. Leech of Victoria, were conducting some survey work on the former's property at Otter Bay last week.

Mr. and Mrs. William Young and family have moved to Victoria.

## "WANTED—A EUROPEAN SKYLARK"

"Wanted from Victoria—a European Skylark."

Frank Giolma of the Victoria and Island Publicity Bureau was this morning considering the insertion of a classified advertisement in daily newspapers following receipt of a request from a Calgary man along the above lines.

But Mr. Golma was considerate for the feathered songsters and will inform the inquirer that, although European songsters are to be found in Victoria, they cannot live happily in a cage, and the bureau therefore may not comply with his request.

European skylarks have been imported to Victoria on several occasions, Mr. Giolma explained, and have thrived well. That an inquiry along these lines should come from the prairies speaks well for the fame of the city, he thinks.

## North Saanich

Saanich, May 2.—The regular weekly card party of the North Saanich Social Club was held in their hall on Saturday evening, with fifteen tables in play at progressive five hundred, prizes being awarded to Mrs. Partridge and Mr. MacAulay, who won through a cut. Refreshments were served by the lady members, and the remainder of the evening spent in dancing, for which Mrs. H. Horth and B. Bosher supplied the music.

The auxiliary of the North Saanich Social Club will hold its meeting next Thursday afternoon at the home of Mrs. Gurton.

Misses Hoover, Levesque, Sanborn and Clementa, and Philip Rose, William Lucas, Henry Wilson and James Smith, of the Provincial Normal School, Victoria, have arrived for a part of their training at the Sidney schools, where they will remain for the next two weeks.

Ss. Princess Kathleen takes an excursion to Seattle Saturday, May 12, leaving at 9 a.m.


## Has Your Husband Got Indigestion?

Nothing creates domestic discord quicker than an attack of indigestion, and nothing gets rid of indigestion quicker than Bisurated Magnesia. No man can be sweet tempered, good natured or even fair minded when his stomach is constantly sick, sour, gassy, and upset with after-eating distress. If your husband has stomach trouble neither scold nor pity him, but help him by seeing that he has a supply of Bisurated Magnesia (either powder or tablets) constantly at hand. A teaspoonful of powder or two tablets taken in a little water after meals will instantly neutralize the acids in his stomach that are causing his trouble and he can enjoy his meals with no more fear of indigestion. Bisurated Magnesia is the special form of Magnesia used by thousands to neutralize stomach acidity and quickly overcome Indigestion—do not confuse with Milk Carbonate, Block or Citrate of Magnesia. Insist on Bisurated. Its action is safe, prompt and sure, and it can be obtained at small cost from any reliable drug store. (Advt.)


OUT OUR WAY —By William

ESTABLISHED 1885

Absolute Rest and No Fatigue IN ENNA-JETTICK HEALTH SHOES

SOLD EXCLUSIVELY AT

Maynard's Shoe Store

649 YATES ST. PHONE 1232

WHERE MOST PEOPLE TRADE

COLUMBIA RECORDS

Reduced Prices for One Week Only

Discontinued Titles

Regular 75c at 55c

Regular $1.25 and $1.50 at 90c

"Pomp and Circumstance" March
"Il Trovatore" Selections "Henry VIII" Dances
"Bohemian Girl" "Duna" "Whispering Hope"
"O Sole Mio" "Indian Love Lyrics" "Aida" March
"Songs My Mother Taught Me"

Hundreds to Select From. Come Early.

Davis & King Ltd.

719-721 Fort St. (Next to Cornwell's) Phone 711

FOOT SPECIALIST

We have helped hundreds in Victoria to regain foot comfort and health. Bunions, Callouses, Arch Strain, Swollen Ankles, all Foot Ills.
FREE EXAMINATION—QUALIFIED ORTHOPEDIST

B.C. FOOT HOSPITAL

PHONE 597 STOBART BUILDING, 743 YATES STREET

## To-day's Racing Results at Aurora

Results of racing here to-day were as follows:

First Race, Six Furlongs—Sturdy Stella, $5.20, $3.40, $2.60; Cup o' Tea, $5.50, $3.80; Secrecy, $3.00. Time 1.13 4-5.

Second Race, Five and a Half Furlongs—Senator Seth, $3.30, $2.30, $2.20; American Thunder, $2.70, $2.50; Seth's Romance, $3.80. Time 1.06.

Third Race, Four and Half Furlongs—Royal Ruby, $4.90, $3.20, $2.50; Bouncing Ball, $5.40, $3.90; Peggy Lee, $4.20. Time .54 4-5.

Fourth Race, Five and Half Furlongs—Orestress II, $45.80, $17.90, $5.60; Anaconda, $11.70, $6.00; Hot Time, $2.60. Time 1.08.

Fifth Race, One Mile—Heed, $9.10, $6.40, $7.00; Open Hand, $11.80, $10.90; John J. S., 10.90. Time 1.42.

Sixth Race, Mile and Sixteenth—Clapper won, Jim Dahlman second, and Dunbeath third.

## Flathead Well Starts to Blow

The well of the B.C. Oil and Coal Development Company, known as the Flathead, in southeastern British Columbia, started to blow in late yesterday, according to the message telegraphed by W. M. Cassady, field manager, to A. T. Abbey, secretary here, and B. W. Williams.

"The well cleaning itself, shoots oil and water forty feet into the derrick," Mr. Cassady says in his telegram. "Drillers estimate half a million feet of gas daily, making well sure."

The well started to blow in this way just a little over 1,200 feet down, Mr. Williams said. This came as a surprise, he explained, as the expert oil authorities had estimated that the strike would be made between 1,600 and 2,500 feet down.

BRIDGE SETS
TALLY CARDS PLACE CARDS
PARTY PRIZES
DIGGON'S
1208-12 Gov't St. Phones 2147-2148

Beatty BROS. LIMITED
SUNSHINE SALE
Just a little Sunshine makes the home happy, and when you wash the Beatty way you enjoy to the fullest extent the pleasure of a task well done. Think what the Sunshine means to your clothes. Phone to-day for particulars about our Sunshine offer.
The Beatty Washer Store
712 Cormorant Street, Fairfield Bldg.

STOP!
Has the lubricant in your transmission and differential been changed? Use our new Alemite gear flushing service.
JONES BROS.
Super-service Station, Yates and Quadra

Call a "United"
30 Cars. Day and Night.
Fares from 50 cents.
(1 to 6 Persons)
Phone 2140

TURN TO THE RIGHT PLACE — U OTTO BUY
H.A. DAVIE LTD.
860 Yates Street Phone 6900

1928 HUDSON

Four Door Sedan, run only about 1,200 miles, and might easily be sold as brand new. Very completely equipped and fully guaranteed. One of the greatest bargains ever offered..... $1,790

H. A. DAVIE LTD.
McLaughlin-Buick Agency

WOOD
Best Fir Millwood
$4.85 Per Cord Load. C.O.D. $5.00
Kindling
$6.00 Per Cord Load. C.O.D. $5.75
LEMON, GONNASON CO. LIMITED
Phone 77 2324 Government St.

CORNS and Callouses all removed by "Mosco, the wonder remedy 50c a jar. Money back if not removed.
SOLE AGENTS
STEWART THE SHOE MAN
1321 DOUGLAS STREET

LEUCORRHEA
And All Female Ills
TAKE OUR REMEDIES
Book on Skin Diseases, New Treatise on Chronic Diseases. Pamphlets on Manhood and Diseases of Men. Booklet on Female Ills. Advice and diagnosis form free. Open 2 to 6 and 7 to 8 every day except Wed. and Sat.
English Herbal Dispensary Limited.
1359 Davie, Vancouver, B.C.
Canada's Oldest Herbal Institute

## NEWS IN BRIEF

**The monthly meeting of the Sooke** Branch of the Canadian Legion, B.E.S.L., will be held at its headquarters this evening.

**A general meeting of North Saanich** Liberal Association will be held in Matthew's Hall on Saturday evening May 5, at 8 o'clock.

**The annual pound party of the Pro**testant Orphans' Home has been postponed for one week, from May 10 to Thursday, May 17.

**The executive of Ward Two, Victoria** Liberal Association, will meet Thursday in the Liberal rooms at 8 p.m. Future ward activities, social and otherwise will be discussed at this meeting.

**Under the auspices of the Carpet** Bowling League of St. Martin's Church, a 500 card party will be held in St. Martin's Hall, Obed Avenue, on Thursday evening at 8 o'clock.

**The regular monthly meeting of the** naval veterans will be held in the club rooms, at 8 p.m. Friday, May 4. In addition to the regular business, Comrade Stone will give an interesting address on the work of the provincial convention at Kamloops.

**A small chimney fire took place this** morning about 9.30 o'clock at the house occupied by Rev. Father Wood, 1343 Esquimalt Road. The residence is next door to St. Joseph's Church. Damage amounting to $25 resulted from the outbreak.

**The Burnside Athletic Club will** hold a five hundred card party and dance in Hampton Hall on Friday at 8 p.m. in honor of the wind-up of a successful season by the "B.A.C.'s" football team. An attractive programme has been arranged for the event.

**Twelve Chinamen, arraigned in the** City Police Court this morning on a charge of being found in a common gaming house at 554 Fisgard Street, were remanded until Friday morning. The accused were arrested on April 24 by Chief of Police Fry.

**Mrs. W. H. Wilson, gold medalist so**prano, will be the soloist at the tea which is to follow the monthly meeting of the Lady Douglas Chapter, I.O.D.E., at the Victoria Club to-morrow afternoon. The business will commence at 2.30, and tea will be served from 3.30.

**At the close of the hearing of Wey**dert versus Braden in County Court yesterday, judgment was reserved. August Weydert sued J. T. Braden on a claim for damages for motor collision. The defendant counterclaimed. Gordon Cameron appeared for plaintiff, and R. C. Lowe for the defendant.

**James Orr, convicted on a charge of** being under the influence of liquor in a public place was fined $25 or in default of payment ten days, in the City Police Court this morning. He was arrested on Johnson Street last night at 8 o'clock by Constable Littlefield. He pleaded guilty to the charge.

**Charged with having crabs in his** possession during closed season Philip Pelky, an Indian, was fined $10 and $2.50 costs before Magistrate Jay this morning. Fisheries Inspector Nicholson gave evidence against the accused, who pleaded guilty. The closed season for crabs is from April 15 to June 15.

**The Seghers' Council No. 85 Y.M.I.** desire to thank the following firms in assisting to make the dance which the council held on Friday evening last such an outstanding success: Angus Campbell & Company, the B.C. Electric Railway Company, Weller's Limited, Hawkins & Hayward and F. W. Francis.

**Dr. A. F. Barton will give another of** his health talks this evening at 8 o'clock. His subject will be "Your Daily Dozen." In this lecture Dr. Barton will personally demonstrate various beneficial exercises. The lecture will be followed by demonstrations of the science of diagnosing disease from observations of the eyes. This is always a popular feature of Dr. Barton's talks.

**Fred Landsberg, accompanied by R.** M. Angus, visited the Home for Aged Men last evening and distributed the monthly allowance of $2 pocket-money to non-pensioners, also making a similar distribution to the men sick in hospital and at the nursing home. This monthly donation is made possible through the generosity of a number of local citizens.

**Receipts from sales in the City Lands** Department from January 1 up to the end of April this year total $32,925, according to M. Kirkpatrick-Crockett, City Lands Commissioner. This is an increase from $12,180, received from sales in the same period last year. Receipts from all sources for the month of April amounted to $47,611, including $18,957 for cash sales of land, states the Commissioner.

**"Archie," who has much to say of** British Columbia in general and Victoria in particular, is the name of a character introduced by Frank Giolma, publicity writer of the Victoria & Island Publicity Bureau, in the magazine Scottish Field. Mr. Giolma will secure publicity for this city through the medium of this spokesman in future issues of Scottish Field. The first "Archie" article appeared in the April issue.

## TO-DAY'S BASEBALL

AMERICAN LEAGUE

| | R. | H. | E. |
|---|---|---|---|
| St. Louis | 7 | 10 | 0 |
| Cleveland | 0 | 4 | 3 |

Batteries — Gray and Schang; Uhl and L. Sewell.

NATIONAL LEAGUE

| | R. | H. | E. |
|---|---|---|---|
| Brooklyn | 1 | 4 | 1 |
| New York | 2 | 3 | 0 |

Batteries — Elliott, Doak and Hargraves; Benton and Hogan.

| | R. | H. | E. |
|---|---|---|---|
| Boston | 3 | 7 | 2 |
| Philadelphia | 9 | 15 | 1 |

Batteries — Wertz, Goldsmith, Edwards and Taylor; Urban, Benge and Wilson.

## HEUGHAN SINGS SONG BY LOCAL COMPOSER

A notable and interesting feature of the very attractive programme given by William Heughan, Scottish basso, at the Royal Victoria Theatre last night, was the inclusion of a ballad, "Lochinvar," composed by Joseph Hinton, well-known local musician. Mr. Hinton has composed a new setting to this popular ballad, and Mr. Heughan was so impressed by it when he first heard it that he has added it to his already wide repertoire of Scottish songs.

# AUTO INJURY NOT SERIOUS

## W. H. Barcham Resting Easily, Following Accident on Johnson Street

## Police Unable to Find Car Said to Have Caused Smash

W. H. Barcham, 1772 Garrick Street, who was injured last night when the automobile which he was driving rolled over the embankment on the approach to the Johnson Street Bridge, was resting easily to-day, according to Dr. J. M. Fowler, the attending physician. Mr. Barcham has suffered no serious injuries but will be confined to his home for several days, the physician stated.

Driving west on Johnson Street last night about 8 o'clock, Mr. Barcham was overtaken by another automobile, which struck his car, crowded it to the curb and as a result the automobile slipped over the stone embankment, coming to rest upside down on an old roadbed. The accident was witnessed by Mr. and Mrs. J. W. Cherry, 961 Esquimalt Road, who were accompanied by their daughter and son-in-law and J. P. Garnier.

The police were notified by Mr. Cherry, and Constables Maurice Wilkinson and Littlefield were sent to investigate. Mr. Barcham was extricated from underneath his car and rushed to the Police Station. Upon examination there he was found to have suffered injuries to his hip. He was taken to his home, where he was attended by Dr. J. M. Fowler.

Mr. Cherry and Mr. Garnier, two of the eye-witnesses, gave the police a meagre description of the car which is alleged to have caused the accident, but were unable to supply the license plate number.

NO TRACE OF CAR

Chief Fry stated this morning that his department has been unable to find any trace of the car, although every effort has been made to locate the driver.

Another accident that might have proved serious occurred last night outside Terry's Drug Store, when H. J. Welsh, 728 Yates Street, narrowly escaped being crushed between his car, which was parked on Douglas Street, and a heavy doorway.

Mr. Welsh's car was parked just in front of the two heavy doors that give entrance to the rear of the drug store. He started to crank the car, but it was in gear and immediately started and pushed him over the curb, running over the sidewalk into the doors. Mr. Welsh just managed to jump out of the way before the car crashed throuh the doors smashing them to pieces. His wife and baby, who were in the car at the time, also escaped injury.

Last night at 6 o'clock a vegetable truck, driven north on Douglas Street by Robert Yee, 2112 Douglas Street, and a truck drfven by Mohan Singh, 3108 Mars Street, collided near the intersection at Princess Avenue. Both drivers escaped injury.

# KIWANIAN DIES SUDDENLY TO-DAY

## Late Albert L. Walker Was Manager of Bradstreet's

Taken ill while at business yesterday morning, Albert Lewis Walker, manager of Bradstreets Limited and a well-known member of the Kiwanis Club, passed away early this morning at his residence, 830 Fleming Street. Although Mr. Walker complained of indisposition yesterday morning, he attached so little seriousness to it that he was in attendance at the weekly luncheon of the Kiwanis Club yesterday as usual, and the news of his death this morning came as a great shock to his fellow Kiwanians.

The late Mr. Walker was born in Bradford, England, fifty-four years ago, younger son of the late William Walker, of the Yorkshire city. He came to Victoria seven years ago and had since identified himself with the Kiwanis Club and the I.O.O.F. He is survived by his widow and cousins in this city, also one brother in London, England.

Funeral services will be held on Saturday at 2 o'clock from the Sands Funeral Chapel, Rev. E. Moss officiating.

# HORTICULTURAL SOCIETY MEETS

The regular monthly meeting of the Victoria Horticultural Society was held at the city hall last evening, P. R. Leighton presiding. A very interesting and instructive address was given on civic improvement by J. W. Gibson, director of Elementary Agricultural Education, the address being illustrated by lantern slides. Mr. Gibson spoke upon one or two phases of civic improvement or betterment.

In his opinion horticultural societies had always played an important part in civic improvement and town planning, and could continue to do so. He also briefly referred to suitable trees and shrubs for use on the boulevards. Contrasting pictures were seen, portraying the improvement by judicious planting of trees and shrubs, making it a thing of beauty and of very pleasing appearance. Several beauty spots of Victoria, in addition to those of Vancouver and other cities were noted among the pictures. On behalf of the society the president, supported by Fred Bennett, voiced appreciation of the excellent views and the valuable advice and suggestions given out by Mr. Gibson.

The cups recently won at the Vancouver Island Horticultural Association's Spring show were on display.

The secretary expressed indebtedness to the special committee for its arrangements, and the society's thanks to the donors of the many and varied contributions.

Reports were received from the executive dealing with the Summer show.

An excellent display of tulips were seen in the floral section of the competition, when R. W. Paton secured first place and Mrs. E. W. Darcus second. T. Wallace was placed first and W. R. Nicholls second in their exhibits of Spring cabbage.

## COST OF TRIAL PUT AT $15,000

(Continued from page 1)

"The costs among other things include the fees and traveling expenses of nearly 100 witnesses, many of whom attended throughout the trial.

"They also include the fees of Sir Arthur's counsel, three in number.

"The taxing officer, however, will decide what amount of the legal bill is to be paid.

"Fifteen days' stay, to allow for a possible appeal, will elapse before the court machinery starts to collect."

COSTS HEAVY

Cobourg, Ont., May 2—It is generally agreed the costs in the libel action of General Sir Arthur Currie against W. T. R. Preston and F. W. Wilson, publisher of The Port Hope Guide, which ended in a verdict for the plaintiff here yesterday, will reach a fairly large sum.

Shortly after the jury yesterday afternoon had announced its verdict against the defendants as being "guilty of libel" and awarding the former Canadian Corps commander $500 damages, R. H. Parmenter, K.C., one of plaintiff's counsel, raised the question of costs and referred to sections of the Jury Act dealing with the calling of special juries for certain cases and the apportionment of costs. He urged Mr. Justice Hugh E. Rose to certify it had been a proper case for trial by special jury and that all the costs should be assessed against the defendants.

VIEWS OF DEFENCE

On being asked by the judge if he had anything to say on the matter, Frank Regan, chief counsel for the defence, said:

"I see no difference between this and any other libel action. I maintain a petit jury might just as well have officiated."

"And you, Mr. Preston?" asked the judge.

Mr. Preston—I have no objection.

COMPLICATED CASE

Mr. Justice Rose stated it had been a "very complicated case and one for the best jury it was possible to secure. It was quite proper to have it tried by special jury and I shall so certify on the records."

He then wrote judgment for the plaintiff with costs.

COBOURG QUIET AGAIN

Cobourg, May 2.—The tumult and shoutings have died and to-day Cobourg dropped its claim of being a centre of national and international interest and returned to its true character as a charming, hospitable and typically Canadian town. The litigation which ended yesterday with a verdict for General Sir Arthur Currie and a judgment of $500 against W. T. R. Preston and F. W. Wilson, publisher of The Port Hope Guide, had for the time being directed the attention of the entire continent and some countries overseas, on this little Ontario town. Never before had a jury of civilians been asked to deliver a verdict on what amounted to the military conduct of operations ten years after the event.

Sir Arthur Currie accepted his victory calmly, declining to comment on it.

HELD DINNER

The situation was different with the ex-service men of Cobourg, for last night they hastily organized a public dinner for the former Corps Commander and for five hours held nigh revel. The locale was the Dunham House, which will go down in history as "This New War College," so characterized by Frank Regan, chief counsel for the defence, during his cross-examination of a number of witnesses.

Presiding was Colonel L. T. McLaughlin, C.M.G., former commander of the Second Canadian Infantry Battalion, while Sir Arthur was the guest of honor. Speeches were few, but the ex-troopers indulged in lusty singing. All the old favorites were brought out of the bag, from Tipperary to the rather more technical exaltation of artillery, infantry, and engineers, for all were well represented.

PRICE TELEGRAM READ

A touching incident occurred at the banquet when Colonel McLaughlin read a telegram which had been received by Sir Arthur Currie from the father of Private G. L. Price, the Canadian soldier of the 28th Battalion who was killed at 10.57 a.m. on Armistice Day. Mr. Price, who resides in Port Williams, N.S., had sent this wire to Sir Arthur while the trial was in progress, it was disclosed, but the general had refused to issue it for publication. Now that the litigation was over, Sir Arthur was prevailed upon to make the telegram public.

The name of Private Price had come up time and again during the trial, the defence seeking to show he had been killed in the course of an attack on the Bois de Rapois on November 11. Efforts were made by the defence to show such an attack had been ordered at 10.15 a.m. on Armistice Day for the purpose of "cleaning out" that wood in order to help the Sixty-third British Naval division, operating on the right of the Canadian Corps to straighten out the line. The evidence from Ottawa records was that the soldier had been sniped on the armistice line about three miles north of the Bois de Rapois.

In his telegram the elder Price had expressed resentment at the old and distressing memories of his son's death being recalled and wished Sir Arthur Currie success in his litigation.

NOT IN OTTAWA PAPER

Ottawa, Ont., May 2.—The Ottawa Citizen to-day in a news page story says:

"On two occasions during the hearing of the Currie libel action at Cobourg it was stated by counsel for the defence that the article of The Port Hope Guide, on which the action was based, had been reproduced in The Ottawa Citizen and a St. Catharines newspaper. It develops, however, that this statement was incorrect in so far as The Citizen is considered."

The statement goes on to say The Citizen has received from W. T. R. Preston, one of the defendants, a telegram stating The Citizen had not copied the article.

## C.P.R. YEAR'S FIGURES STATED

(Continued from page 1)

"The rates on grain were again substantially reduced last year," he said. "These losses and the effect of the increased wage scales can only be met in one of two ways, either by increased gross earnings due to the increase in traffic, or by increases in freight rates. Naturally, we hope to have the former still supply the deficiency, but if it fails to do so, your directors should not hesitate to appeal to the Railway Commission for the necessary relief. They have good grounds for doing so even under present conditions when the disparity between the rates in Canada and those charged for similar services in the United States is taken into consideration.

# SCHUBERT CLUB CLOSES SEASON

## Brings Fourth Year of Creditable Performance to Brilliant Close

The Schubert Club's concert at the Victoria High School last night marked the successful close of its fourth season.

Much has been written of Victoria's Schubert Club. Much, too, has been achieved by this organization of ladies' voices since its inception. From a somewhat modest beginning four season's ago, the club has become a standard to Western choral groups, and a worth while body in choral composition. In these attributes credit must be accorded its leading spirit, its founder, conductor and excellent tactitian, Frederic King, whose efforts have been invaluable.

What are the achievements of its members? In competitive festival they have carried off the highest honors, once at Vancouver (1927) and twice at the local Victoria festival (1927-1928).

To such choral heights, too, have they reached that in years to come careful selection, continuous effort and regular rehearsal are required to sustain its set standards. There must be no "let up," and whether such standards will be upheld depend not only on these primary essentials, but, as in the life of all vocal bodies, complex contingencies—temperament, patience, accretion and maintainance of interest and pride in successful result, personal accruing benefit, and, above all, unanimity. Luckily these are of an unusually high order with the club, and to such must be accounted in a great measure its splendid success.

Its programmes have been carefully and admirably selected as to proportion, character, contrast and subject, and there can be nothing seriously amiss with public appreciation for the best in music when so excellent an audience can be brought together as that which was present last evening at the High School auditorium in the club's valedictory Winter's concert. The programme was again splendidly chosen, and it may be said at once that the efforts produced more than ever impressed by the improvement in the direction of mobility, both of tone and expression, virtues which are to be numbered among the more striking of the club's recent acquisitions. Particularly was the impression conveyed last evening that the singers were making real and successful endeavors in producing something more than the outward shape. In the nature of things there were genuine pianissimos accomplished without restricting its effective range of expression, and the singing had a resolute and self-reliant air, making the more impressive the culminating points in many delightful movements in several of the numbers.

The opening number, Elgar's charming "How Calmly the Evening," was perfectly smooth and delightful and the number which followed, "Hymn to Night," an arrangement from Beethoven by Max Spicker, was superlative in tonal quality and devotion. Dudley Buck's "Morning Invocation," fresh, joyous, was happily contrasting to the enchanting little madrigal, "The Nightingale," by the 16th century madrigalist, Thomas Weelkes. "The Two Clocks" (James H. Rogers), "The Wind" (E. T. Sweeting), and Armstrong Gibbs's "The Song of Shadows" were splendidly interpreted, the last a perfect example of the club's fine ensemble singing. Schubert's "To Music" ("O Art Divine"), the solo part sung by Mrs. Nora Young, was quite effective. Henry Smart has written an extremely rich and vivid setting to Mrs. Herman's poem "Oh! Skylark for Thy Wing," was another example of the club's improved and improving mobility of style. There was some distinctive singing in this and again in Dudley Buck's favorite "On the Sea" and the concluding number, an arrangement of the great aria, "My Heart At Thy Sweet Voice," from Gounod's "Samson and Delilah," were further examples of the club's musicianship in ensemble utterances and in tone, color and finish.

TWO SOLOISTS

Two soloists assisted in the programme, Miss Nora Jones, contralto, a member of the club, and Donald Hyslop, baritone, one of Vancouver's outstanding singers. Miss Jones, fresh from her recent achievements, is always a singer pleasing and satisfactory to her audience. She is entering the portals of the "mighty" in no mistaken manner and as time goes on she will be found among those who have made a name for themselves. As usual she received a flattering reception. She sang a group of songs, "Processional" (Caesar Franck), "The Bride of Lebanon (Bryceson Treharne), "Quiet" (Wilfried Sanderson), and "Life" (Pearl G. Curran).

Donald Hyslop disclosed a voice of splendid quality and compass. He has an admirable knowledge of style. His technical equipment is generally fine, and would go farther if possessed of greater emotional gradations. During the evening he sang two groups, the first, "False Phillis," "The Pretty Creature," and "When Dull Care," three traditional Old English; the second group, representing such writers as Sir Edward German, Kennedy Russell, Easthope Martin and Villiers Stanford, all of which were warmly received, the singer having to bow his acknowledgements more than once.

Excellent assistance with evinced musicianship was given by Mrs. M. F. Matthews who acted in adequate fashion as accompanist throughout the evening. Mr. King as usual received most cordial recognition. The concert was the club's ninth recital in their fourth season and was under the distinguished patronage of His Honor the Lieutenant-Governor and Miss Helen Mackenzie and Mayor J. Carl Pendray and Mrs. Pendray.

## OBITUARY

Joseph Buttery Rich, a resident of Victoria for many years, passed away yesterday at the family residence, 1802 Oak Bay Avenue, aged seventy-five years. The late Mr. Rich was born in Lincolnshire, England. The remains are reposing at the B.C. Funeral Chapel, pending funeral arrangements.

Charles Beng Maidment, a resident of this city for thirty-three years, passed away this morning at the residence, 521 Simcoe Street. He was born in London, England, fifty-seven years ago, and is survived by his widow. The remains are reposing at the B.C. Funeral Chapel, and funeral arrangements will be announced later.

The death occurred at the Jubilee Hospital this morning of John Ferguson Whiteside, late of the C.S.S. Estevan. The remains are reposing at the B.C. Funeral Chapel, pending funeral arrangements.

USED PIANOS of The Better Quality

Every Instrument backed by the Fletcher Bros.' Guarantee

Terms to Suit Your Convenience

Instruments of KNOWN Quality

Steinway & Son (Grand)
Heintzman & Co.
Nordheimer
Mason & Risch
Weber,
Etc.

You will never regret the purchase of a Piano which bears the name of any of these reputable makers. They are quality instruments, exchanged by us from homes where a Piano is treated with care and consideration.

Every instrument has been reconditioned in our own repair shop and is fully guaranteed. The prices are really interesting.

Fletcher Bros (VICTORIA) LIMITED
1110 DOUGLAS STREET

The Light Without a Glare

The EDISON Mazda Inside Frosted Lamp gives ideal lighting efficiency —and without a glare.

Ask for the EDISON MAZDA LAMP

Hawkins & Hayward
Electrical Quality and Service Store
1121 DOUGLAS STREET
Corner View Street
PHONES 643-2627

# Overnight Entries At Aurora

First race—Five and a half furlongs.

| | |
|---|---|
| Sweet Recollections | 101 |
| Blue Beans | 102 |
| Mr. Charlie | 106 |
| Jean Seth | 95 |
| Joy Taylor | 110 |
| My Darling | 101 |
| Isabella | 105 |
| San Antonio | 105 |
| Annie Goughlin | 97 |
| Twelve Sixty | 106 |
| Evelyn O | 101 |
| Winnie Stuart | 104 |
| No Effort | 106 |
| Determin | 114 |
| Easy Kiss | 111 |
| My Ally | 110 |
| First Hour | 107 |
| Burkdale | 101 |

Second race—Five and a half furlongs.

| | |
|---|---|
| Henenden | 111 |
| Spring Poet | 111 |
| Tommy Tickle | 111 |
| Isoard | 111 |
| Vowed Vengeance | 111 |
| Joy Ball | 111 |
| Wonderman | 111 |
| Participate | 111 |
| Honi Soit | 111 |
| Force | 114 |
| Field Marshal | 114 |

Third Race—Four and One-half Furlongs.

| | |
|---|---|
| Enola B. | 99 |
| Little Beaver | 114 |
| Leading Lady | 101 |
| Dino Gold | 105 |
| Fuss | 110 |
| Mary Frances | 114 |
| Frank Keane | 115 |
| Country Maiden | 100 |
| Thunder Crash | 108 |
| Queer Quill | 105 |
| Ed. Reese | 110 |
| Rosina Seth | 109 |
| Semper Felix | 112 |

Fourth Race—One Mile.

| | |
|---|---|
| Rocker | 105 |
| Jeb | 107 |
| Sun Altos | 117 |
| Bonnie Omar | 114 |
| Ralph Hartenstein | 102 |
| Master Ace | 105 |
| Tanist | 112 |

Fifth race—Six furlongs.

| | |
|---|---|
| Riprap | 111 |
| Dan Burnham | 102 |
| Mat Hunter | 102 |
| Bunthorne | 111 |
| Pandy | 106 |
| Chink | 111 |
| Aviator | 102 |
| Tod Sloan | 111 |

Sixth race—Mile and one-sixteenth.

| | |
|---|---|
| Forbearance | 112 |
| Jim Dahlman | 98 |
| Rock Candy | 112 |
| Rosemary Laycock | 93 |
| Caleb Hope | 103 |
| Catesby | 112 |
| Infante | 112 |
| Pompous | 112 |
| Dunbeath | 117 |
| Van Patrick | 117 |
| Scissors | 117 |
| Quick Asset | 93 |

Seventh race—One mile and seventy yards.

| | |
|---|---|
| Clapper | 112 |
| Sandrae | 102 |
| My Valet | 104 |
| Adieu | 111 |
| Far Over | 99 |
| Nose Dive | 109 |
| By Gosh | 109 |
| Treasurer | 112 |
| First Dance | 117 |
| Griego | 109 |
| Try Again | 112 |
| Eager | 109 |
| Leisch | 109 |
| Porridge | 109 |
| Capt. Adams | 107 |
| Babbling | 102 |
| Open Hand | 107 |

Weather clear; track fast.

## LIVESTOCK CONFERENCES

Ottawa, May 2.—An Eastern Canada conference on problems concerning preventable losses in livestock shipments during transportation will be held here May 16. A similar conference will be held in Western Canada at a later date.

FOR SALE
SUMMER COTTAGE
AT COWICHAN LAKE
Excellent Fishing
PRICE, $1,800.00
Cottage containing two bedrooms, living-room and kitchen; furnished throughout with new furniture, including range, cooking utensils, mattresses and everything necessary with the exception of linen and blankets.
PLENTY OF FIREWOOD
Two Lots Fronting on River Near the Lake
LARGE FISHING POOL
Apply to
SWINERTON & MUSGRAVE LIMITED
Exclusive Agents
649 FORT STREET, VICTORIA, B.C.

There Is Comfort

In entrusting your household goods to competent movers, men whose knowledge and experience is brought to bear on your special problem, and whose pride lies in the fact that they do not mar or break anything. Transfer your moving or storage troubles to us.

PACIFIC TRANSFER CO.
Phone 248-249

# TO-DAY'S GRAIN MARKETS

(By Branson, Brown & Co. Ltd.)

Winnipeg, May 2—Wheat: The wheat market was very nervous and erratic during the first part of to-day's session but finally weakened under the pressure of liquidation and in sympathy with extreme weakness in the Chicago market. The market advanced about one cent at the start the bulls being encouraged by the cables which came stronger than due, but the market lacked real support and prices dropped sharply, but most of the early losses were recovered as shorts covered, finally selling off again when the buying faded away. Seaboard estimated export sales as between 300,000 and 400,000 bushels of Manitobas, but this was not reflected here, having been worked by the pool.

The local cash market was quiet with a very ordinary demand existing, but there was not much coming out and spreads were about unchanged. The cash market is expected to be dull until after the opening of lake navigation as shippers have most of their requirements in hand for early shipments. Bullish conditions have been discounted to some extent at least by the price and, markets on this side have got out of line with Liverpool which has brought about heavy liquidation the past two days, but the market still has its friends who believe higher prices will prevail a little later in the season. The weather in Western Canada is mostly favorable for Spring work and seeding continues to make good progress except in Northern Alberta where a heavy fall of wet snow has fallen.

Would wait for the weak spots on which to buy wheat.

Coarse grains—These markets declined in sympathy with the weakness in wheat and general liquidation. Demand was rather thin with oats closed 1¾ to ⅜ lower, Barley 1¼ to 1 lower and Rye 1½ to 4⅝ lower.

Flax — Continued quiet, demand small but there is little pressure in evidence, resulting in a steady market, with the trend a little easier in sympathy with the weakness in the general list. Closing prices ¼ to ⅞ lower.

| | Open | High | Low | Close |
|---|---|---|---|---|
| Wheat— | | | | |
| July | 159-6 | 159-6 | 156-6 | 157-1 |
| May | 157 | 157 | 153-7 | 154-2 |
| Oct. | 151 | 151 | 148 | 148-4 |
| Oats— | | | | |
| July | 72 | 72-1 | 70-7 | 70-7 |
| May | 75-7 | 75-7 | 73-4 | 73-6 |
| Oct. | 57-6 | 57-7 | 57-1 | 57-1 |
| Rye— | | | | |
| July | 136 | 136 | 129-5 | 131 |
| May | 140-2 | 140-4 | 135-3 | 138 |
| Oct. | 120-2 | 120-2 | 116-3 | 117 |
| Barley— | | | | |
| July | 93 | 93 | 91-4 | 92-5 |
| May | 92-6 | 93-2 | 91 | 91-3 |
| Oct. | 80 | 80 | 79 | 79 |
| Flax— | | | | |
| July | 203 | 203 | 201-4 | 201-4 |
| May | 198-4 | 198-5 | 198 | 198 |
| Oct. | 207 | 207-2 | 206-6 | 206-6 |

Cash Grain Close

Wheat—1 N., 162¼; 2 N., 156¼; 3 N., 146¼; No. 4, 137; No. 5, 125; No. 6, 115¼; feed, 108¼; track, 154¾.

Oats—2 C.W., 74¾; 3 C.W., 72¾; extra 1 feed, 70¾; 1 feed, 69¾; 2 feed, 68½; rejected, 66⅜; track, 73¾.

Barley—3 C.W., 91⅜; 4 C.W., 88⅜; rejected, 88⅛; feed, 87⅜; track, 91⅜.

Flax—1 N.W.C., 198; 2 C.W., 195; 3 C.W., 174; rejected, 170; track, 198.

Rye—1 C.W., 138; 2 C.W., 138; 3 C.W., 128; track, 138.

Liverpool

Open: 1⅛ to 1⅛ lower.
Close: ⅛ to 1 lower.

Chicago, May 2—Wheat: A good many local traders paid too much attention to cables this morning, apparently overlooking the fact that Liverpool-Chicago ratio is far from bullish, even though their market might advance a good many cents per bushel. The result was that selling of our wheat by those who had profits and by those who were buying in cheaper markets, went into weak hands.

Late in the day there was competition between the early buyer and by those who were carrying long wheat with stop loss orders which resulted nn a very weak condition. These stop loss orders were poor protection as is usually the case when the market becomes overbought and unfortunately many such orders were filled below the limit to the great regret of all concerned.

The chief cause of the weakness was the possibility of a change in the weather in the dry districts of Nebraska and Kansas, particularly the former, where it was reported that rain was falling around mid-day. The technical position of the market has been much improved and the future course of prices will depend greatly on whether or not general relief comes soon in the dry sections of the Winter wheat belt.

Corn—Early buyers of wheat were equally heavy sellers of corn with the result that there was pressure on the latter market practically all day. There were some new sales to arrive but shipping sales from here exceeded purchases from the country. Cash demand was somewhat better which was reflected in the basis relative to the future.

Much discussion naturally arises at the present time with regard to the acreage of the new crop and the condition of the soil. All of this is problematic but at the moment there are two factors which are somewhat against the crop which is just being planted, namely the poor quality of seed in the corn belt proper and the abnormally dry Spring accompanied by low temperatures.

A feature which was ignored in today's market was the report from the East of a very much better demand for bran and mill feed, including linseed meal. Corn is handicapped by a late opening of navigation.

| | Open | High | Low | Close |
|---|---|---|---|---|
| Wheat— | | | | |
| Sept. | 162-4 | 163-1 | 157-6 | 158-5 |
| May | 167-6 | 167-6 | 160-6 | 161-2 |
| July | 166-4 | 166-6 | 161-3 | 162 |
| Corn— | | | | |
| Sept. | 113 | 113 | 109 | 110-3 |
| May | 109 | 109 | 105-4 | 106 |
| July | 112-4 | 112-5 | 108-5 | 109-7 |
| Oats— | | | | |
| Sept. | 48-4 | 48-4 | 47-2 | 47-2 |
| May | 64-4 | 64-4 | 62-5 | 62-6 |
| July | 56-4 | 56-6 | 55-4 | 55-7 |
| Rye— | | | | |
| Sept. | 123 | 123-1 | 119 | 119-2 |
| May | 135-7 | 136-2 | 132-2 | 133-2 |
| July | 133-4 | 133-4 | 128 | 128-2 |

Cash Grain Close

Wheat—2 H., 169; 1 N.S., 166; 1 M., 169 to 169½.

Corn—3 M., 107 to 107½; 6 M., 104; 2 Y., 110½ to 110¾; 3 Y., 109 to 110¼; 2 W., 109 to 109½; 3 W., 106¾ to 108¼. Old: 3 Y., 110 to 110¼; 6 Y., 107.

Oats—1 W., 71½; 2 W., 68 to 70.

Rye—No. 1, 136½.

INDEMNITIES FOR THURSDAY
(By Branson, Brown & Co. Limited)

| | Bid | Offer |
|---|---|---|
| Winnipeg | | |
| Wheat— | | |
| July | 154-6 | 159-5 |
| Oct. | 146-4 | 151 |
| Chicago | | |
| Wheat— | | |
| Sept. | 154-4 | 163 |
| May | 155 | 167 |
| July | 158 | 166 |
| Corn— | | |
| Sept. | 108-4 | 111-6 |
| July | 108-1 | 111-4 |

## WHITNEY LETTER

New York, May 2 (By Branson, Brown & Co., Ltd)—Whitney, of the Wall Street Financial bureau says today:

"The market continues its familiar characteristics of individual or group reaction with practically no disturbance to the general trend. So long as it continues to exhibit this quality it will remain technically in good condition. Later in the week perhaps the usual nervousness over the stock exchange loan statement for the month of April, plus the weekly federal reserve statement and reserve meeting will be evidenced, but doubt that this will be translated to anything other than a temporary adjustment in most instances from a higher level than that prevailing at the present time.

"Missouri Pacific common has just recorded its best price for this year. I am hereby assuming a definitely bullish position on the stock anticipating that within sixty days the long-awaited plan for providing for the preferred stock accumulated dividend will be completed and announced.

"Practically irrespective of the general market you can assume a long position in Missouri Pacific in the 50s confident that the longer it is held the more it will be worth.

"Chrysler has come close to its objective of 75 which was set for it months ago. An objective of 90 is now substituted.

"Continue purchase Brooklyn Man. Transit, I.R.T. and Man. Mod. Gte.

"On any further dip buy any of the sound oils which you may have missed and continue accumulation of Collins & Aikman while it remains below 90. All other previously recommended issues should be held or bought on moderate reaction."

## TO-DAY'S EXCHANGE

New York, May 2—Foreign exchanges mixed. Quotations in cents:

Great Britain—Demand 487 9-16, cables 487 15-16, 60-day bills on banks 484.
France — Demand 3.93¼, cables 3.93½.
Italy—Demand 5.26⅝, cables 5.26⅞.
Belgium—Demand 13.95½.
Germany—Demand 23.89¾.
Holland—Demand 40.30.
Norway—Demand 26.76.
Sweden—Demand 26.81.
Denmark—Demand 26.80.
Switzerland—Demand 19.26½.
Spain—Demand 16.62.
Poland—Demand 1125.
Greece—Demand 1.30.
Czechoslovakia—Demand 2.96¼.
Jugoslavia—Demand 1.76.
Austria—Demand 1410.
Roumania—Demand 62¾.
Argentina—Demand 42.71.
Brazil—Demand 12.02.
Tokio—Demand 47.25.
Shanghai—Demand 64.12½.
Montreal—Demand 100.06¼.

OILS FIRM IN TORONTO

Toronto, May 2—International Utilities shares were active leaders in the morning's busy session of the stock exchange, the "A" stock gaing 1⅛ to 49½ and the "B" improving to 13⅛.

Page-Hersey was a strong spot in the generally firm list with a three point gain to 103 and Mackay Common was one up at 119. Nickel firmed to 90½. Massey lost fractionally at 42¼.

On the curb price changes were small. British-American Oil was steady at 38⅛. Imperial firmed to 65 and International Petroleum was unchanged around 41½.

SILVER

London, May 2—Bar silver, 26⅜d per ounce. Money, 4½ per cent. Discount rates: Short bills and three months' bills, 4 per cent.

New York, May 2—Bar silver, 58⅝; Mexican dollars, 44½.

# NEW YORK STOCK EXCHANGE

May 2

### 3 p.m.

| | High | Low | Close |
|---|---|---|---|
| Air Reduction | 70 | 69-3 | 69-3 |
| Allied Chemical | 163-2 | 161-4 | 161-7 |
| Allis Chalmers | 127 | 126 | 126 |
| Amn. Bosch Mag. | 26-2 | 24-5 | 26-1 |
| Amn. Can | 88-3 | 86-7 | 87-4 |
| Amn. Car & Fdy. | 105-7 | 105 | 105-4 |
| Amn. & Foreign Power | 38-2 | 36-5 | 36-5 |
| Amn. Locomotive | .. | .. | 107-7 |
| Amn. Radiator | 149-2 | 148 | 149-2 |
| Amn. Smelters | 192-2 | 190-5 | 191 |
| Amn. Steel Fdy. | 65-6 | 64-5 | 64-5 |
| Amn. Sugar & Ref. | 71 | 69 | 70 |
| Amn. Tel. & Tel. | 190-5 | 190 | 190 |
| Amn. Tobacco | 156-1 | 155-4 | 156-1 |
| Anaconda Copper | 71 | 70 | 70 |
| Assd. Drygoods | 45-4 | 45-1 | 45-3 |
| Atch., Topeka & S. | 196-2 | 194-6 | 195-1 |
| Atlantic Gulf W.I. | 47-5 | 45-6 | 45-7 |
| Auburn | 136-6 | 136 | 136 |
| Amer. Drug | 14-3 | 13 | 13 |
| Amer. Agri. Chem. | .. | .. | 19-1 |
| Amer. Linseed | 111 | 109-1 | 110 |
| Balto. & Ohio | 116-7 | 116 | 116-2 |
| Bethlehem Steel | 61-4 | 60-4 | 60-6 |
| Butte & Superior | 10-3 | 10-1 | 10-3 |
| Burroughs | .. | .. | 160 |
| Buyers | 102-3 | 101 | 101-1 |
| Canada Dry | 73 | 70-2 | 73 |
| Congress | .. | .. | 74 |
| Calif. Packing | 76-3 | 75-2 | 76-3 |
| Calif. Petroleum | .. | .. | 32 |
| Calumet and Arizona | 103-4 | 101 | 101 |
| Canadian Pacific | 214-4 | 213-5 | 214 |
| Cerre de Pasco | 68-7 | 67-5 | 67-5 |
| Chesapeake Corpn. | 77 | 76-2 | 76-2 |
| Chesapeake & Ohio | 198 | 197-2 | 197-2 |
| Chicago, Mil. & St. P. | 38-2 | 37-4 | 38 |
| Do., pref. | 49-4 | 49-1 | 49-4 |
| Chicago Northwestern | 93-4 | 92-4 | 93-2 |
| Chicago, R.I. & Pac. | 116-4 | 115-6 | 115-7 |
| Chile Copper | 43-4 | 42-6 | 42-6 |
| Chrysler Motors | 73 | 72-4 | 72-4 |
| Coco Cola | 161-7 | 160 | 160 |
| Colo. Fuel & Iron | 77-3 | 75-5 | 75-5 |
| Columbia Gas | 107-1 | 106-6 | 107-1 |
| Congoleum | 29-6 | 28-7 | 28-7 |
| Consolidated Cigars | 89-7 | 88-6 | 88-6 |
| Consolidated Gas | 166-3 | 164 | 164-6 |
| Continental Can | 112-4 | 111-4 | 111-4 |
| Continental Motors | 12-4 | 12-2 | 12-4 |
| Corn Products | 79-1 | 78 | 78 |
| Coty | 177-7 | 175-4 | 177-3 |
| Crucible Steel | 86-5 | 86-4 | 86-4 |
| Davisson Chemical | 55-1 | 52-2 | 53-4 |
| Delaware & Hudson | 217-2 | 215-4 | 215-6 |
| Delaware Lack. | | | 142 |
| Dodge Bros. | 19-4 | 19-2 | 19-2 |
| Do., pref | 70-4 | 70 | 70 |
| Dome Mines | 10-6 | 10-1 | 10-4 |
| Dupont Powder | 385 | 383 | 383 |
| Elec. Stg. Battery | 83 | 82-1 | 82-1 |
| Erie R.R. | 61-6 | 59-2 | 60-5 |
| Famous Players | 127-7 | 127-4 | 127-7 |
| Fleischmann | 74-6 | 74-1 | 74-2 |
| Freeport-Texas | 82 | 79-6 | 81 |
| General Tank | 73-5 | 73-4 | 73-5 |
| Gabriel Snubbers | 18-1 | 17-7 | 18-1 |
| General Asphalt | 92 | 89-4 | 90 |
| General Electric | 166-3 | 164-2 | 164-6 |
| General Motors | 193-6 | 190-4 | 191-4 |
| General Ry. Signal | 94 | 92-4 | 92-4 |
| Gimbel Bros. | 45 | 44-4 | 44-4 |
| Goodrich Rubber | 93-5 | 91-2 | 91-4 |
| Gold Dust | 90-6 | 90 | 90 |
| Granby Ore | 49-6 | 48-6 | 49-1 |
| Great Northern Ore | 22-7 | 22-2 | 22-3 |
| Great Northern R.R. | 104-3 | 103-5 | 103-5 |
| Greene Cananea | 124 | 120 | 120-7 |
| Gulf States Steel | 67-5 | 66-2 | 66-2 |
| Goodyear | 55-4 | 54-2 | 54-2 |
| Hershey | 60 | 59-6 | 60 |
| Howe Sound | 55-7 | 53-4 | 55-4 |
| Houston Oil | 151-4 | 146 | 146 |
| Hudson Motors | 93-2 | 90-5 | 90-7 |
| Hupp Motors | 52-4 | 51-6 | 51-7 |
| Int'l Match. pref. | 111 | 109-1 | 110 |
| Int. Comb. Engines | 54 | 51-5 | 52 |
| Illinois Central | .. | .. | 143-4 |
| Ind. Oil & Gas | 29-3 | 28-4 | 28-4 |
| Industrial Alcohol | 116-7 | 115-4 | 115-4 |
| Inspiration Copper | 23 | 22-4 | 23 |
| Int'l Harvester | 254-4 | 253-4 | 254-4 |
| Int'l Merc. Marine | 40-3 | 39-6 | 40 |
| Int'l Nickel | 91-5 | 89-1 | 91 |
| Int'l Paper | 76 | 75-2 | 76 |
| Int'l Tel. & Tel. | 167-4 | 166 | 167 |
| Jones Tea | .. | .. | 131-2 |
| Julius Kayser | 73-7 | 73-4 | 73-4 |
| Johns Manville | 128-4 | 128 | 128-4 |
| Kas-City Southern | 58-3 | 57-7 | 58-3 |
| Kennecott | 89-2 | 87-7 | 87-7 |
| Lehigh Valley | 104-3 | 103-3 | 104 |
| Loew's Inc. | 75-3 | 74 | 74 |
| Lorillard | 33-2 | 32-5 | 32-5 |
| Ludlum Steel | 57-6 | 55 | 55 |
| Mack Trucks | 90-3 | 88-7 | 88-7 |
| Manhattan Elec. Sup. | 54-7 | 53-3 | 54-3 |
| Marland Oil | 42-2 | 41-5 | 41-7 |
| Miami Copper | 19-4 | 19-2 | 19-4 |
| Mid-Cont. Oil | 32-7 | 32-1 | 32-2 |
| Missouri Pacific | 58 | 57 | 57 |
| Do pfd. | 119-7 | 118-1 | 118-1 |
| Mo., Kas. and Texas | 38-6 | 37-6 | 38 |
| Montana Power | 166-2 | 165-6 | 166-2 |
| Montgomery Ward | 140 | 138-6 | 138-6 |
| Nat. Distillers | 40-6 | 40-1 | 40-1 |
| Nash Motors | 88-2 | 87-4 | 87-4 |
| National Biscuit | 170-4 | 166-6 | 170-4 |
| National Cash Register | 58-1 | 57-4 | 58-1 |
| New York Central | 185 | 184-4 | 184-4 |
| N.Y., N.H. and H. | 68-3 | 64-7 | 68-3 |
| Norfol kand West. | 191-2 | 190 | 190 |
| North American Co. | 71-4 | 70-5 | 71 |
| Northern Pacific | 101-5 | 101-3 | 101-3 |
| Paige | 38-1 | 34-3 | 35-6 |
| Packard Motors | 69-6 | 69-3 | 69-4 |
| Pan-American "B" | 53-4 | 52 | 52 |
| Pan Western Oil | 27-7 | 26-5 | 26-5 |
| Pathe Exchange | 13 | .. | 13 |
| People's Gas | 177-4 | .. | 177-4 |
| Phillips Petroleum | 43-3 | 42-7 | 42-7 |
| Pierce Arrow | 12-4 | 11-3 | 11-5 |
| Postum Cereal | 125 | 122-6 | 124-2 |
| Producers and Refiners | 25-5 | 24-2 | 24-2 |
| Pub. Svc. N.J. | 57-6 | 57-2 | 57-2 |
| Punta Allegre Sugar | 30-7 | 30-5 | 30-5 |
| Pure Oil | 26-1 | 25-4 | 25-6 |
| Radio Corporation | 185-7 | 180-2 | 180-7 |
| Reading Company | 112-6 | 112 | 112-3 |
| Republic I. and S. | 59-7 | 59-4 | 59-4 |
| R. J. Reynolds Tob. | 130-4 | 130 | 130 |
| Royal Dutch | 52-6 | 52-3 | 52-3 |
| Rem. Rand. | 30-3 | 29-1 | 29-7 |
| Schulte Stores | 63 | 62-4 | 62-5 |
| Sears-Roebuck | 101-5 | 100-6 | 100-6 |
| Shell Union | 30 | 29-4 | 29-6 |
| Sinclair Oil | 29-2 | 28-4 | 28-4 |
| Skelly Oil | 33-4 | 32 | 32 |
| Southern Pacific | 126-3 | 123-2 | 125-2 |
| So. Porto Rico Sug. | 43-1 | 42-1 | 42-2 |
| South. Railway | 160-3 | 158-2 | 160-3 |
| St. L. and S. Fran. | 121 | 118 | 120-7 |
| St. L. and South. | 88 | 86-6 | 87 |
| Standard Oil Cal. | 62-5 | 61-4 | 61-7 |
| Standard Oil N.J. | 46-7 | 45-5 | 46-3 |
| Stewart-Warner | 94-6 | 92-1 | 93-1 |
| Studebaker Corp. | 67 | 66-1 | 66-4 |
| Tidewater Oil | 20-2 | 19-7 | 19-7 |
| Texas Company | 141-6 | 139-4 | 141-6 |
| Texas Gulf Sulphur | 75-3 | 73-2 | 74 |
| Texas Pacific | 141-6 | 130-4 | 141-6 |
| Timken Roller-Bear. | 128-4 | 127-1 | 127-2 |
| Tobacco Products | 115-2 | 114 | 114-1 |
| Underwood | 73-7 | 72-7 | 72-7 |
| Union Carbide | 154-4 | 153 | 153-1 |
| Union Oil Cal. | 55-3 | 54-6 | 54-6 |
| Union Pacific | 199-7 | 199-4 | 199-7 |
| U.S. Cast Iron Pipe | .. | .. | 264 |
| U.S. Rubber | 45 | 44-1 | 44-1 |
| U.S. Smelting | 46 | 45-2 | 45-6 |
| U.S. Steel Corporation | 146-7 | 145-5 | 145-5 |
| Universal Pipe | 24-7 | 24-4 | 24-7 |
| Vanadium | 84-2 | 82-4 | 83-4 |
| Victor Talking | 98 | 94-4 | 95 |
| Wanrer Bros. | .. | .. | 33-7 |
| Wabash R.R. | 83-7 | 83 | 83-6 |
| Wabash R.R. "A" | .. | .. | 99 |
| Westing. Airbrake | 51-4 | 50 | 50-3 |
| Western Union | 164 | 163-7 | 163-7 |
| Westing. Elec. | 108-5 | 106 | 105 |
| White Motors | 37-2 | 36-7 | 36-7 |
| Willys-Overland | 25-6 | 24-5 | 24-5 |
| Woolworth | 188-3 | 187 | 187-3 |
| Warren Pipe | .. | .. | 21-5 |
| Wrgiht Aero | 149-4 | 145-2 | 145-2 |
| Youngs. S. and T. | 88-6 | 87-1 | 87-6 |
| Yellow Cab | 36-4 | 35-5 | 35-5 |

Total sales—3,195,400.

# Wall Street To-day

(By B.C. Bond Corporation's Leased Wire)

New York, May 2—The evening edition of The Wall Street Journal says: Although the recoveries in the market yesterday on the development of easier call money was taken in many quarters as a signal of the resumption of the main advance the tone of the market to-day was quite uneven, although call money continued to develop an easier tone.

There was early strength to be sure, but as the active industrials advanced they met with an increasing amount of offerings, the result being to create rather a ragged appearance at times. The oils failed to resume advances, but instead appeared to be under the influence of volume selling, and it also seemed to be evident that some traders were watching from the oil group to the coppers.

The local tractions advanced sharply on reports that a favorable court decision in the seven cent fare fight would be announced shortly. Amn. Can was pushed into new high ground but developed irregularity with the rest of the market in the afternoon. Gen. Motors showed strength on reports that a special distribution of $2 a share would be ordered at the directors' meeting scheduled for May 10.

The approach of the Fed Res meeting and the expected publishing of weekly loans, and also the monthly report by the New York Stock Exchange, undoubtedly caused traders to withdraw temporarily from the market pending publication of these reports.

NEW YORK CURB CLOSE
(By B. C. Bond Corporation Ltd.)

| | Bid | Asked |
|---|---|---|
| Amn. Haw. S.S. | 201⅝ | 202 |
| Amn. Rayon | 14¼ | 14½ |
| Bancitaly | 218½ | 219⅝ |
| Caterpillar | 73 | 73⅞ |
| Cont. C.I.P. | 10⅝ | 10⅞ |
| DeForest Radio | 4 | 4⅛ |
| Dubilier | 3⅝ | 3⅞ |
| Durant Del | 9⅞ | 10 |
| Fox Theatre | 22⅝ | 23¼ |
| Gen. Baking "A" | 83½ | 83⅝ |
| Gen. Baking "B" | 9 | 9⅛ |
| Glen Alden | 164 | 164⅞ |
| Hazeltine | 10½ | 11 |
| Hires | 23 | 23⅞ |
| Hunt | 22 | 26 |
| Liberty Radio | 10 | 49 |
| Lehi Bal. Coal | 33½ | 34 |
| Marconi (Eng.) | 15½ | 15⅞ |
| Marmon Motors | 53 | 54½ |
| Servel | 9⅝ | 9⅞ |
| Tob. Prod. Ex. | 3⅝ | 3⅞ |
| Uni. Pft. Shrs. | 9⅛ | 9½ |
| Zellerbach | 45 | 50 |
| Amn. Cont. | 90 | 94 |
| Cities Sve. | 61⅛ | 61⅞ |
| Do., pref. | 102⅝ | 103 |
| Do., Bnkrs. | | 30 |
| Creole Synd. | 15⅝ | 16 |
| Gibson Oil | 1⅜ | 1⅛ |
| Lion Oil | 30 | 30½ |
| Marland Mex. | 3½ | 4 |
| Mountain Prod. | 24 | 24¼ |
| Mtn. and Gulf | 90 | 92 |
| New Bradford | 5⅛ | 5⅛ |
| Pantepec | 14¼ | 14⅝ |
| Red Bank | 13 | 15 |
| Ryan Pete | 8⅞ | 9 |
| Salt Ck. Prod. | 29 | 29¼ |
| Do., Cons. | 6⅛ | 6⅞ |
| Wilcox Oil | 22½ | 23 |
| Cons. Copper | 11⅜ | 11½ |
| Cresson Gold | 1½ | 1⅝ |
| Engrs. Gold | 4⅜ | 4½ |
| Hecla | 13⅞ | 14 |
| Jerome Vde. | 15 | 50 |
| Mesabi | 2⅛ | 2¼ |
| N.J. Zinc | 235 | 240 |
| New Mont | 172½ | 173¼ |
| Nipissing | 4⅛ | 4½ |
| Ohio Copper | 83 | 86 |
| Tono. Bel. | 1 | 1⅛ |
| Tono. Ext. | 10 | 12 |
| Tono. Mines | 4 | 4⅛ |
| United East | 51 | 51¼ |
| Uni. Vde. Ext. | 19⅞ | 19⅞ |
| Amn. G. & E. | 146 | 147 |
| Assd. G. & E. | 48⅝ | 48⅞ |
| Amn. L. & T. | 218 | 219 |
| Ark. Nat. Gas | 7⅞ | 8½ |
| Elec. Bond | 118½ | 119 |
| Elec. Inv. | 58⅝ | 59¼ |
| M.M. Util. | 150 | 152 |
| Nat. Pub. Svc. | 25¼ | 26 |
| Nor. Ohio Power | 26⅞ | 27¼ |
| Uni. L. & P. "A" | 25⅛ | 25¼ |
| Bunker Hill | 139 | .. |
| Gold Centre | 8⅝ | .. |
| Shattuck | 24⅛ | .. |
| Amn. Rolling | 103 | .. |

BOND LIST

| | Bid | Asked |
|---|---|---|
| Antioquia 7s 1945 "A" | 98½ | 99 |
| Argentine 6s 1957 | 109 | 109½ |
| Belgian 7s 1955 | 108⅝ | 108½ |
| Belgian 7s 1956 | 106 | 106½ |
| Bolivia 8s 1945 | 106 | 107 |
| Bogota 8s 1945 | 107 | 108 |
| Brazil 4s 1889 | 59½ | 60 |
| Brazil 5s 1913 | 73¼ | 74 |
| Brazil 4½s 1888 | 71½ | 72½ |
| Bordeaux 6s 1934 | 100⅝ | 100⅞ |
| Buenos Ayres 7s 1957 | 99⅞ | 100⅛ |
| Chile 6s 1960 | 96¼ | 96½ |
| Chile 7s 1942 | 102½ | 103 |
| Chile 6½s 1957 | 99 | 99½ |
| Costa Rica 7s 1951 | 98½ | 99 |
| French Franc 5s 1920 | 42 | 43 |
| French Franc 6s 1920 | 39¼ | 40¼ |
| French S.S. Line 7s 1949 | 102½ | 103 |
| Stinnes 7s 1936 | 94 | 94⅞ |
| Stinnes 7s 1946 | 94 | 94⅞ |
| Italy 7s 1951 | 99⅝ | 100 |
| Marseilles 6s 1934 | 100⅝ | 100⅞ |
| Norway 6½s 1950 | 102 | 102½ |
| Paris Orleans Ry. 7s 1954 | 103⅞ | 104 |
| Polish 6s 1940 | 86½ | 87 |
| Polish 8s 1955 | 100¼ | 100⅝ |
| Paris, Lyons & Med. 6s 1958 | 100 | 100⅜ |
| Paris, Lyons & Med. 7s 1958 | 104½ | 105 |
| Porto Allegre 7s 1966 | 103¼ | 104¼ |
| Soissons 6s 1936 | 100⅝ | 100⅞ |
| Siemens Halske 6½s 1951 | 106¼ | 106⅝ |
| Polish 7s 1957 | 91⅝ | 91⅞ |

## VICTORY BONDS
VICTORIA PRICES

(By Branson, Brown & Co. Ltd.)

| | Buy Per $100 | Sell Per $100 |
|---|---|---|
| Victory Loan, 5½% | | |
| 1933 1st May and Nov. | 104.80 | 105.10 |
| 1937 1st June and Dec. | 110.00 | 110.25 |
| War Loan, 5% | | |
| 1931 1st April and Oct. | 102.00 | 102.25 |
| 1937 1st March and Sept. | 105.80 | 106.10 |
| Victory Loan, 5½% | | |
| 1932 1st May and Nov. | 103.40 | 103.75 |
| 1934 1st May and Nov. | 104.35 | 104.65 |
| Dominion Loan | | |
| 1928 15th April and Oct. | 100.05 | 100.35 |
| 1943 15th April and Oct. | 105.30 | 105.70 |
| 1940 1st March and Sept. | 101.80 | 102.10 |
| 1944 15th April and Oct. | 102.30 | 102.70 |
| 1946 1st Feb. and Aug. | 102.50 | 102.85 |
| 1954 1st Feb. and Aug. | .... | Market |
| 1957 1st Jan. and July | .... | Market |

Add accrued interest to date: 1937, 153 days, 2.305 per $100; 1927, 1932, 1933, 1934, 1 day, .015 per $100; 1928, 1943, 17 days, .233 per $100; 1944, 17 days, .209 per $100; 1946, 91 days, 1.121 per $100.

Brokerage rate on Victory and War Loans, ¼ of 1 per cent.

New York, May 2—Call money steady, high 5½, low 5, ruling rate 5½, closing bid 5.

Time loans firm, mixed collateral 60-90 days 5, 4-6 months' bills 5.

Prime mercantile paper 4¼ @4½.

# Montreal To-day

Last Minute News on Stocks and Financial Affairs

By B.C. Bond Corporation Direct Wire

Montreal, May 2—The opening of the local market this morning was featured by heavy buying of public utilities reported to be coming from London investment trusts who are anxious to add to their holdings on Canadian securities. With the exception of new Brazilian, which displayed great activity, the rest of the market was comparatively quiet.

Montreal Power furnished the outstanding feature of the session in jumping from 102½ to 107¾. Later it eased off to 105½, but closed with a net gain of four points at 106½. Quebec Power advanced two points to 100, but finished the session at 98½. Shawnigan touched a high of 95 and retained nearly all of its gain, closing at 94¼. Power Corporation duplicated its recent record high of 92, and finished unchanged at 91½. Old Brazilian opened with a gain of four points at 250, and closing at 249. The new stock showed a gain of one point at its close of 62½.

Consolidated Smelters continued to advance and touched a high of 282, making a total gain of 11¼ points since yesterday morning. It closed at 281. Canadian Industrial Alcohol had a good demand and improved 1½ to 48¾. Brewer, after entering new high territory at 139½, closed with a loss of ¼ at 138¾. Som. Bridge half off at 87. An advance of one point by Abitibi to 82. Canada Power and Paper firmed up ½ to 52¾. Price Bros. gained 1⅜ to 117⅜.

| | Close |
|---|---|
| Abitibi | 81-5 |
| Asbestos, com. | 34-4 |
| Do pfd. | 92-4 |
| Atlantic Sugar | 20 |
| Alberta Pac. Grain, pfd. | 100 |
| Brazilian Traction | 249 |
| British American Oil | 38 |
| B. C. Fish, com. | 17-4 |
| Brompton Pulp anl Paper | 62-4 |
| Canada Cement, com. | 33-6 |
| Do pfd. | 99 |
| Canada Malting | 39 |
| Canada S.S. Lines, com. | 39-6 |
| Do pfd. | 96 |
| Canadian Car | 54 |
| Can. Idust. Alcohol | 48-6 |
| Cellanese | 64-2 |
| Con. Mining and Smelting | 282 |
| Coast Copper | 34 |
| Dominion Glass | 135-2 |
| Dominion Textile | 126-2 |
| Dryden Paper | 52 |
| Hiram Walker | 61-4 |
| Imperial Tobacco | 9-6 |
| Massey Harris, com. | 43 |
| Do pfd. | 108-4 |
| McColl Frontenac | 33-6 |
| Montreal Power | 109 |
| National Brewers | 139 |
| Page Hersey | 103 |
| Penman's | 115 |
| Power Corp. | 91-4 |
| Price Bros. | 115 |
| Quebec Power | 99 |
| So. Can. Power | 165 |
| St. Lawrence Paper | 108 |
| Shawinigan | 95 |
| Steel of Canada, com. | 219 |
| Twin City | 46 |
| Wayagamack | 123-6 |
| Winnipeg Elec. com. | 121-6 |
| Do pfd. | 109-4 |
| Western Grocers, pfd. | 21 |
| BANKS | |
| Canadian Bank of Commerce | 309 |
| Bank of Nova Scotia | 400 |
| Royal Bank of Canada | 401 |
| Bank of Montreal | 385 |

## TORONTO MINES

(By Branson, Brown & Co. Limited)

| | Bid | Asked |
|---|---|---|
| Aconda | .21½ | .. |
| Amulet | 3.42 | .. |
| Area | .22 | .. |
| Argonaut | .07¼ | .. |
| Barry | .96 | .. |
| Corona | .07½ | .. |
| Dome | 10.00 | .. |
| Gold Hill | .18¾ | .. |
| Granada Rouyn | .25 | .. |
| Grover Daly | .09¼ | .. |
| Howey | .88 | .. |
| Hunton | .20 | .. |
| Kirkland Lake | 1.78 | .. |
| Kootenay Florence | .33½ | .. |
| Lakeshore | 24.00 | .. |
| Laval | .17½ | .. |
| Malartic | 1.22 | .. |
| McDougall | .40 | .42 |
| Mining Corpn. | 3.55 | .. |
| Pawnee Kirkland | .41 | .. |
| Realty and Mines | .37 | .. |
| Ribago | .10¼ | .. |
| Abana | .14 | .. |
| St. Anthony | .51 | .. |
| Sudbury Basin | 9.50 | .. |
| Teck Hughes | 9.35 | .. |
| Tough Oakes | .38 | .. |
| Treadwell Yukon | 20.00 | .. |
| Wright Hargreaves | 4.55 | .. |
| Pend Oreille | 18.75 | .. |

BOND MARKET EASIER

New York, May 2—Trading in the bond market tapered off still more today and prices followed no definite trend. The usual first of the month reinvestment demand apparently had been satisfied by the active buying last week in anticipation of dividend and interest payments. Uncertainty over the trend of the money market also was a factor. A few railroad obligations were in demand, among them Chicago and Eastern Illinois 5s, Denver & Rio Grande Western 5s, and Seaboard Airline adjustment 5s. New York traction issues improved slighely under buying. Liquir Carbonic Convertible 6s, which advanced nearly two points, were outstanding in the industrial group. Andes Copper 7s showed no change in price.

Activity of the British United Kingdom 5½s and German Central Agricultural Bank 6s, was the feature of the foreign group, the latter coincident with the over-subscription of a new $30,000,000 six per cent issue offered this morning.

CALGARY OILS
Morning Close

| | |
|---|---|
| Advance | .32 |
| A.P. Cons. | .38 |
| British Dominion | .41 |
| Dalhousie Oil | 2.85 |
| Illinois Alta. | .56 |
| McDougall Segur | 1.20 |
| McDougall Segur, new | 1.40 |
| McLeod | 4.78 |
| Royalite | 69.00 |
| United | 1.30 |
| Vulcan | 2.45 |
| Devenish | .31 |
| Spooner | 1.45 |
| Mayland | 11.20 |
| Calmont | .97½ |
| Great West | .10 |

VANCOUVER GRAIN

Vancouver, May 2—Wheat quotations, spot and en route: 1 Nor., 161¼; 2 Nor., 152¼; 3 Nor., 144¾; 4 wheat, 138¾; 5 wheat, 130¼; 6 wheat, 119¼; feed, 116¼.

London, May 2—Standard copper, spot, £61 10s; futures, £61 17s 6d.
Electrolytic, spot, £66 10s; futures, £67.
Tin, spot and futures, £231 10s.
Lead, spot, £20 10s; futures, £20 15s.
Zinc, spot, £26; futures, £25 15s.


# Investment Securities

WE OFFER:

| | Maturity. | Price. | Yield. |
|---|---|---|---|
| Dominion of Canada 3½% Bonds | Due 1950 | 85.88 | 4.55% |
| Prov. of B.C. Guaranteed P.G.E. 4½% Bonds | Due 1942 | 100.50 | 4.50% |
| City of Victoria 5% Bonds | Due 1945 | 104.68 | 4.60% |
| Canadian Northern Power 5% Bonds | Due 1953 | 98.50 | 5.10% |
| Can. Famous Players 6% Bonds | Due 1948 | 100.00 | 6.00% |
| Mercury Mills Limited 5½% Bonds | Due 1953 | 99.00 | 5.57% |
| Abitibi Power and Paper Co. 6% Cum. Preferred Stock | | 102.00 | 5.88% |

**Branson, Brown & Co. Ltd.**

CENTRAL BUILDING VICTORIA, B.C.

Correspondents of Logan & Bryan
Members: Winnipeg Grain Exchange, B. C. Bond Dealers' Association, Vancouver Stock Exchange, Victoria Stock Exchange
PHONES: 5600, 5601, 5602, 5603
Direct Private Connections to all the Leading Eastern Exchanges


## To-day's Mining Market

VICTORIA STOCK EXCHANGE

| | Bid | Asked |
|---|---|---|
| B.C. Silver | .. | 1.70 |
| Bayview | .07½ | .09½ |
| Big Missouri | .. | .62 |
| Cork Province | .37 | .41 |
| Dalhousie | .. | .37 |
| Dunwell | .32 | .34 |
| George Copper | 3.70 | 4.00 |
| Glacier Creek | .. | .05½ |
| Gladstone | .. | .09 |
| Golconda | .. | .92 |
| Independence | .14½ | .18 |
| Indian | .. | .11 |
| Int. Coal and Coke | .. | .40 |
| Kootenay Florence | .30½ | .33 |
| Lakeview | .. | .05½ |
| Leadsmith | .. | .05½ |
| Lucky Jim | .37 | .42 |
| Marmot Metals | .. | .16 |
| National Silver G.S. | .17 | .21 |
| Pend Oreille, com. | .. | 21.00 |
| Premier | 2.28 | .. |
| Porter | .66 | .70 |
| Richmond | .. | .17 |
| Rufus-Argenta | .. | .38 |
| Ruth Hope | .. | .63 |
| Selkirks | .. | .04 |
| Silver Crest | .08½ | .13 |
| Silverado | .. | 1.00 |
| Silversmith | .17 | .21 |
| Slocan King | .10 | .13 |
| Terminus | .. | .21 |
| Whitewater, com. | 2.35 | 2.60 |
| Woodbine | .. | .45 |
| Bonanza Placer | .14 | .. |
| Oils— | | |
| B.C. Montana | .00 1-16 | .00 3-16 |
| British Pete. | .. | .06 |
| Dalhousie | .. | 3.25 |
| Home Oil | 2.80 | .. |
| Illinois Alberta | .57 | .. |
| Royalite | 70.00 | .. |
| Devenish | .29½ | .32 |
| Local curb— | | |
| Grandview | .. | .65 |
| Malaspina | .19 | .19½ |
| Beaver | .. | .20 |
| Caufield | 16.00 | 17.00 |
| Georgia River | .42 | .46 |
| Oregon Metals | .. | .90 |
| C. and E. Land | 24.00 | 27.50 |
| Silvertip | .. | .27 |
| Stewart Lands | .. | 8.00 |
| Wellington | .21 | .25 |
| George Enterprise | .16 | .17 |
| Northern Light | .. | .30 |
| Marmot Gold | .12¾ | .14 |

Sales: 1,000 Cork Province at .39½; 10 George Copper at 3.75; 200 Golconda at .90; 300 at .90; 1,000 Bonanza Placer at .14; 500 Rufus at 35½; 500 at .37; 500 Ruth Hope at .59; 500 at .59; 500 Malaspina at .19; 500 at .19; 5 Caufield at 16.00; 4 at 16.00; 250 Georgia River at .46; 5 C. and E. Land at 24.00; 1,000 Wellington at .21; 1,000 Marmot Gold at .13; 500 at .13; 1,000 at .13; 3,000 at .13; 4,000 at .13¼; 100 Home Oil at 2.85; 500 Devenish Oil at .30.

# HOME OIL CROSSES $3 ON HEAVY BUYING; MARMOT GOLD UP

Vancouver, May 2—Home Oil was the leader on the Vancouver Stock Exchange to-day, commanding an interest and piling up a volume of sales far in excess of anything else on the board. Opening at 270, it speedily was run up to a high of $3.05 with total transactions involving approximately 10,000 shares.

The advance was inspired by recent reports from the Turner Valley Fields.

Following Home Oil in active interest was Marmot River Gold. This stock was offered only a few months ago and is not yet listed on the exchange. Curb trading has been active for several weeks. Tuesday it was selling around 12 cents. Opening today at 14¼ it held fairly steady at that price on 38,000 shares with demand strong.

Pend Oreille came back 50 points from its previous close to 19.50 at the opening but gradually receded to a close at 19.00. Very little of the stock is apparently available on the local market, and what trading is taking place is largely on a scalper basis.

Grandview rose in the initial trading in sympathy with Pend Oreille, opening at 57, but there after fell to a close at 55½ on sales of about 15,000 shares.

Kootenay Florence had a uniform price of 31½. Golconda was steady at 90, and Big Missouri at 57 showed a gain of one.

Lucky Jim opened at 39 and had broken lots selling at 40, but fell to a close at 38. Cork Province was off a little further selling at from 37 to 36 down two compared with the previous close on a turnover of 4,000 shares.

Premier came back to 230 but Porter moved lower, opening at 66, and closing at 64, off two. Rufus-Argenta has been declining in the past few days and receded further to-day touching a low of 35½ but with most sales at 36, down 1½. Ruth Hope ranged at from 58 to 59 showing little change.

The recent call for assessment payments on Slocan King and Leadsmith has been met, according to the company reports, but both the stocks were neglected.

Whitewater sold at 255, up 5, and Woodbine was steady at 40, up 2.

VANCOUVER STOCK EXCHANGE
(By B.C. Bond Corporation Ltd.)

| | Bid | Asked |
|---|---|---|
| Argenta | .35½ | .36 |
| Bayview | .08¼ | .09 |
| B.C. Silver | 1.35 | 1.70 |
| Big Missouri | .56 | .57 |
| Boundary Red Mt. | .01 | .01⅝ |
| Bush Escrow | .14 | .. |
| Cork Province | .36 | .36½ |
| Cotton Belt | .75 | .90 |
| Dunwell | .31½ | .34 |
| George Copper | 3.75 | 4.50 |
| Georgia River | .44½ | .45 |
| Glacier | .. | .06 |
| Gladstone | .07 | .09 |
| Glasair | .. | .35 |
| Glasord | .. | .10 |
| Golconda | .90 | .95 |
| Grandview | .55 | .55½ |
| Independence | .14½ | .15½ |
| Inter. Coal and Coke | .36 | .38 |
| Kootenay Florence | .31 | .31½ |
| L. and L. | .12½ | .13½ |
| Lucky Jim | .38½ | .39 |
| Marmot Gold | .14½ | .. |
| Marmot Metals | .. | .13¼ |
| Duthie | 1.05 | 1.15 |
| Mohawk | .08 | .. |
| National Silver | .18 | .18½ |
| Pend Oreille, com. | 19.00 | 19.10 |
| Porter Idaho | .. | .65 |
| Premier | 2.30 | 2.33 |
| Richmond | .. | .16 |
| Rufus | .35½ | .36 |
| Ruth Hope | .58 | .58½ |
| Selkirks | .02⅝ | .. |
| Silver Crest | .09¼ | .10 |
| Slocan King | .11 | .12 |
| Standard Silver | .20 | .21½ |
| Sunloch Mines | .. | 2.60 |
| Terminus | .. | .18 |
| Topley Rich | .48 | .. |
| Wellington | .20 | .21 |
| Whitewater, com. | 2.50 | 2.60 |
| Woodbine | .40 | .42 |
| Oils— | | |
| A.P. Con. | .38 | .40 |
| Dalhousie Oil | 2.80 | 2.90 |
| Home Oil | 3.0 | 3.05 |

VANCOUVER SALES

Vancouver, May 2—Morning sales on the Vancouver Stock Exchange: 4,100 Bayview at 8½, 1,000 at 8¾, 500 Big Missouri at 57, 500 at 57½; 3,500 Cork Province at 36, 500 at 37; 100 Duthie Mines at 1.10, 100 at 1.12; 1,000 Georgia River at 44, 400 at 45; 13,300 Grandview at 55½, 1,500 at 56, 100 at 57; 50 Pend Oreille at 19.00, 70 at 19.20, 20 at 19.50; 100 Premier at 2.30; 600 Porter Idaho at 65, 100 at 66; 3,600 Woodbine at 40; 500 A. P. Consolidated at 39; 900 Golconda at 90; 6,000 Independence at 15; 2,600 Indian at 8, 1,000 at 8¼; 1,000 International Coal at 36; 7,500 Kootenay Florence at 31½; 3,500 L. and L. at 13; 1,000 Lakeview at 4⅜; 1 B.C. Elec. pfd. at 106.50; 500 Lucky Jim at 38, 500 at 39, 100 at 40; 500 Marmot Metals at 13; 2,000 National Silver G.S. at 18; 500 Rufus-Argenta at 35½, 6,500 at 36; 1,500 Ruth Hope at 58, 100 at 59; 500 Selkirks at 2⅞, 13,000 at 3; 2,000 Silvercrest at 9⅝, 500 at 10; 1,000 Standard Silver Lead at 31½; 2,000 Wellington at 20; 100 Whitewater at 2.55; 780 Dalhousie Oil at 2.85, 350 at 2.90; 100 Home Oil at 2.70, 2,150 at 2.75, 300 at 2.76, 1,000 at 2.80, 1,200 at 2.85, 860 at 2.90, 6,010 at 3.00, 800 at 3.05.

Tuesday Afternoon Sales: 1,000 Bayview at .08½; 500 at .08⅝; 1,300 Big Missouri at .56; 500 Cork Province at .38; 4,000 at .38½, 2 George Copper at 4.00; 100 Glasair at .30, 1,700 Grandview at .55½; 2,000 Independence at .15; 500 Kootenay Florence at .31; 1,000 L. and L. at .13; 100 Lucky Jim at .38½, 1,500 Marmot at .13; 300 Dalhousie Oil at 2.99; 260 Home Oil at 2.57; 100 Premier at 2.28; 1,500 Porter-Idaho at .66; 500 Rufus Argenta at .37½; 2,000 Ruth Hope at .58, 5,000 Selkirks at .02⅞; 1,000 Silversmith at .18; 1,400 Whitewater at 2.50; 4,000 Woodbine at .38; 200 at .38½; 100,000 B.C. Montana at .00 1-16.


# Investment Service

EXPERIENCE, INTEGRITY, FINANCIAL STABILITY, WITH WIDE MARKET CONNECTIONS—These, combined, enable our organization to furnish Investment Service of THE HIGHEST TYPE

**B.C. BOND CORPORATION LTD.**

1200 Government Street
Victoria Vancouver Nanaimo Duncan
R. E. Boorman, Managing Director
Private Wires to All North American Exchanges. Members Winnipeg Grain Exchange, B.C. Bond Dealers' Association, Etc.
Radio Broadcast from 8 to 8.30 a.m. and from 6 to 6.20 p.m. Each Day

WE OFFER:
Our Unsold Participation

**Mortgage Bank of Chile 6%**

GUARANTEED SINKING FUND GOLD BONDS
Dated April 30, 1928 Due April 30, 1961

These Bonds are guaranteed unconditionally as to principal, interest and sinking fund by the Republic of Chile.

Price: 95¾ and Interest to Yield Over 6.30%

We offer these Bonds for conservative investment

**R. G. CHRISTY & CO. LTD.**

Investment Bankers
Phones 375-376 623 Fort St. Victoria, B.C.

OUR "MAY LIST" IS NOW READY

and may contain items of interest to you

If you do not already receive our monthly list of investments a copy will be forwarded upon request

**Royal Financial Corporation Limited**

H. W. MILLER, Manager
723 Fort Street Phones: 1025-1026

**Clinton Gold** Has all the earmarks of an important gold mine in the making.
SEE US FOR INFORMATION
GIRDWOOD & LEWIS LIMITED
Phone 380 Ground Floor, Pemberton Bldg. 618 Broughton Street

PHONE 6705-6706 711 FORT STREET
Having invested through this office you will be advised of any changes affecting your securities.
**BROWN BROS. & ALLAN LIMITED**
(Specialists in Canadian Securities)
GEORGE S. BROWN HUGH ALLAN HERBERT A. BROWN

BONANZA PLACER
A low-priced stock that will make a dividend return this Summer.
H. E. HUNNINGS & CO. LTD.
Members Victoria Stock Exchange
Third Floor Union Building Phone 4484

WE RECOMMEND:
**Abitibi Power & Paper Company Ltd.**
6% Cumulative Preferred Stock—Callable at 110
Price $102 and accrued dividend.
**Quadra Investments Corp.** Limited
INVESTMENT BANKERS
607 View Street Arcade Building
220 TELEPHONE 221

BRITISH COLUMBIA MINES
MARMOT RIVER GOLD, GEORGIA RIVER GOLD, RUTH HOPE, ORE MOUNTAIN appear to be attractive stocks at present levels.
Ask for Particulars.
**MEHAREY, ROE & CO. LTD.**
Successors to A. A. Meharey & Co.
STOCKBROKERS — BONDS — REAL ESTATE and INSURANCE
Corner Broad and Fort Phone 3308

GILLESPIE HART & TODD LTD.
FINANCIAL AGENTS Phone 7040 BONDS STOCKS
REAL ESTATE — MORTGAGES INSURANCE
611 FORT ST.

## Silver Tip Mine Well Financed For Development

At the annual general meeting of the Silver Tip Mining Development Company Limited, held at the head office in the Sayward Building, the retiring directors were re-elected as follows: A. T. Abbey, president; George E. Winkler, managing director; C. W. Frank, E. A. Hiscocks and C. H. Bowes.

It was reported at the meeting that the company, after paying in full for the property and discharging all liabilities, had about $30,000 cash in hand and was proceeding with the development work of the group.

George E. Winkler spoke briefly on the conditions at the property. A vote of thanks was accorded to the directors and appreciation expresesd of the manner in which the affairs of the company had been conducted. In reply to a shareholder it was stated that 332,772 shares remained in the treasury.


**Financial responsibility essential**

THE CANADA TRUST COMPANY

An individual may be financially responsible at the time he is named executor in a Will. But he may be without resources and responsibility when his services are needed.

It is economy to appoint a corporate executor whose financial standing is time-tested and whose investments and records are subject to periodic Government inspection.

The CANADA TRUST COMPANY

Victoria Advisory Board
Sir Frank S. Barnard, R. H. B. Ker, C. A. Kirk, J. E. Wilson
1205 Government St., Victoria
H. B. Hunter, Manager



*"Investigate, Invest— Let Progress Do the Rest"*

DUE chiefly to the somewhat spectacular profits reaped during the past six months by investors in Pacific Northwest mining stocks the idea prevails in the minds of many that the mere purchase of shares should result in over-night profits.

The tremendous turnover of stocks on the Vancouver Stock Exchange during recent months has been merely the reflection of a great revival in mining development all through British Columbia

But, the true foundation of the mining industry lies in the ability of the mines to pay dividends. The value of a particular stock depends entirely upon its earning power. The mining industry in British Columbia must of necessity take first place, because of the enormous mineral deposits in the province.

Consult your broker. Investigate. Invest only in sound companies and give the mines a fair opportunity to earn you dividends.

*Are you receiving our monthly market reports? If not, let us place your name on our mailing list.*

MILLER, COURT & CO. Ltd.

Investments

Members Vancouver, Victoria, Calgary, Winnipeg, Seattle and Spokane (Standard) Stock Exchanges

VICTORIA OFFICE, 640 Fort Street - Phone 8510

Head Office, Vancouver Block, Vancouver, B.C.



NEW ISSUE

*$16,000,000.00*

Abitibi Power & Paper Co. Limited

*6% Cumulative Preferred Stock*

Authorized: $25,068,883.00 Oustanding: (This Issue) $16,000,000.00

Redeemable in whole or in part on ninety days' notice at the option of the Company at $110.00 and accrued interest

THE COMPANY: This merger takes in the following companies:

Abitibi Power & Paper Company Limited
Fort William Pulp & Paper Company Limited
Manitoba Paper Company Limited
Murray Bay Paper Company Limited
Ste. Anne Paper Company Limited
Spanish River Pulp & Paper Company Limited

The aggregate capacity of the six properties runs well over 2,100 tons of newsprint daily, or about 650,000 tons per annum. This capacity can be increased to 1,000,000 tons of newsprint per annum from the available timber supply and water-power resources. With this total the new consolidation takes rank as the largest newsprint unit in the world. The largest capacity is that of Spanish River Pulp & Paper, over 710 tons daily, with Abitibi next, over 525 tons daily, while the other mills run from 150 to 250 tons daily capacity.

ASSETS: As at December 31, 1927, met tangible assets amounted to over $90,000,000.00 against the total issue of $25,068,883.00 of preferred stock. Common stock outstanding amounts to 978,040 shares quoted at over $75.00 per share.
The combined companies own 30,000 square miles of timber limits, containing 50,000,000 cords of pulp wood. Water power resources amount to 200,000 h.p. developed and 500,000 h.p. undeveloped.

EARNINGS: 1927 earnings for Abitibi, Spanish River and Fort William companies alone amounted to $6,949,000.00, before fixed charges, etc. After interest on the funded debt and all charges ranking prior to the dividend on this issue of preferred stock, net earnings amounted to $4,786,000.00, or over three times the annual interest requirements on this issue.

The annual capacity of these three companies amounts to 380,000 tons of newsprint as against a total of 650,000 tons for the combined six companies.

PURPOSE OF THIS ISSUE: The purpose of this issue is to retire the funded debt and preferred stock of a higher interest rate.

We Recommend These Preferred Shares for Conservative Investment, at

102 and Accrued Dividend. To Yield 5.90%

*R. S. Mabee, Mgr., Bond Dept., Phone 344.*

Pemberton & Son
(Established 1887)
INVESTMENT BANKERS
VICTORIA, B.C.

The statements contained above are taken from sources which we consider to be reliable and on which we acted on purchasing this security, but are not guaranteed to us or by us.


## HOME PRODUCTS

(Continued from page 4)

Victoria to Campbell River. This man does not sell the goods, his sole object in life is merely to create a desire on the part of the consumer to want the goods.

If our local manufacturers would employ some such person, one of course, who is artistic and diplomatic, and start a genuine campaign to popularize Victoria-made goods, I believe they would find real results practically from the start. So long as Home Products are only brought forward when asked for, just so long will they be considered secondary by both seller and buyer. Goods must be seen to be sold. Note the success of the modern department store.

Some years ago I held a very meagre position in connection with the Home Products Fair and at that time certain manufacturers whom I approached on the matter of taking space in the fair, told me that they did not intend to exhibit because the results did not warrant the effort. That is, that the cost of fitting up a stand and the attendant's salary was not offset by the business increase that the fair brought them.

Occasionally it is policy to introduce new thought and perhaps new blood into enterprises of this kind. Because new ideas and a fresh system of action will often stimulate new interest even in old affairs.

There are possibly forty exhibitors at the yearly display held in the Armories and the investment of each is in the neighborhood of $150—maybe $4,000 or $5,000 in all. If that money was pooled in a lump sum and used in an all-the-year-round publicity campaign such as I suggest, including a line of carefully placed newspaper advertising, I imagine our manufacturers would be much better satisfied and Home Products would be in the public eye all the year instead of, as it is now, for only one week.

J. A. SHANKS.
1281 Fairfield Road, May 1, 1928.

### SPIRITISM

To the Editor:—It is not with the desire of exciting the spirit of controversy that I ask you to publish these few lines in your paper, but rather that I feel, at this time, the great demand for justice to the spiritualist cause, not that I feel by any means competent to justify it, did time and space permit.

Professor Everson, in screening spirit pictures, has done much to prove, to the minds of many who saw them, the possibility of spirit return; and although his motive, by his lecture, proves that it was to denounce, rather than uplift, this much persecuted cause.

The professor claims his authority is the Bible.

If any book belongs to the spiritualist, it is that same Bible. Upon it our foundation is built. To it we go when we see those spiritual things, hear their voices, sense their presence. To it we go to read of those who have enjoyed similar experiences which are recorded in its pages from the beginning to the end.

The Bible, we claim, is the history of the evolution of humanity, and, as we study the wonderful history of man's development, we see, all through it, God revealing His will to man, through Spirit—the Angel of the Lord—appearing, directing, guiding, counselling men in their ways of earth life.

Those secred writings were given to men through spirit, inspiring the mortal mind of man to express in language he himself has created to suit best the interpretation of his inspired thoughts.

All thought emanates from the one mind—the Universal Mind—but mortal mind, its agent, lacks ability to grasp its unadulterated substance, hence our misconstruction of the Truth.

We find evidence of it all through the pages of our Bible, all through the wonderful prophesy it contains, man's mind unable to grasp their true and inner meaning.

All men who followed the Christ when He dwelt upon earth would tell you He was the long-promised King to redeem Israel. Thinking only of their earthly Kingdom, their faith in the promise of redemption was great. Redemption from physical bondage alone. We know how greatly the faith of the disciples was shaken when their Master was put to death like a common thief, how they deserted Him.

Why? Because their minds were not capable of grasping the full significance of His mission; that, before He could prove to men that death must be swallowed up in victory, He must endure all these things.

And now we spiritualists, after passing through the darkness of Egypt, through all the contradictory pages of the Old Testament, one line filled with hope, another finding condemnation of man's mind—because of his inability to interpret aright; or, perhaps, we might say his determination to keep man ignorant by proclaiming they who had that clairvoyant sight, or could hear the voice of the Spirit, and revealed its message to man, should be put to death. So jealous was the church, in those days, of its power over man; so fearful was it of losing it. Then burst forth the glorious light of Truth.

We come to the grand resurrection morning, when our Lord triumphed over death, burst assunder the bonds that held Him, revealed Himself, first to the faithful women who loved Him, making the one most despised by men His first message-bearer to the world. "Go, tell my brethren I have arisen. I ascend unto my Father and your Father, my God and your God."—John xx, 17.

Many times in the Gospels we read of His appearance to His followers. Again to Paul. Many times we read in the disciples' records of the angels appearing to them, releasing them of their prison shackles, administrating to them in many diverse ways.

Read Acts xii, 5 to 17. What does St. Paul say? "Try the Spirits and see whether they be of God."

Of course, there are all kinds of spirits, as there are all kinds of characters among mortals. Developed and undeveloped, but by their fruits ye shall know them.

The veil between the two worlds is, oh, so thin, but man's mind creates, through ignorance, walls—concrete.

When Jesus called back the spirit of Lazarus and Jarius's daughter, one can imagine them at no great distance away. No, beloved, neither are our loved ones, our so-called dead. Tell me, what is to prevent them coming back, if they so desire? "The things that I do, ye shall all do also." "Did not the Christ say so. Lo! I am with you always." "I will never leave you nor forsake you."

It is upon these promises the spiritualist builds. They cease to believe—they know. And still going out from the hearts of men is that great cry: "Where are our dead? And we, who know, say this to those who ask: "Take time to be holy. To him who takes time to be holy is the mysteries of the Kingdom revealed. Ask and ye shall receive, seek and ye shall find. Knock and the door shall be opened unto you." There is no need to go to mediums. We are told we shall all have our gifts. Some in one way and some in another develop their gifts through purity of life.

God moves in a mysterious way His wonders to perform. And I know there has been much good accomplished through the avenue of the Everson Tabernacle, in spite of the professor's interpretation of these things. God, in His own time, will lift the scale from his eyes, and he, like St. Paul, will use his weapon of destruction, as he now thinks, to the glory of God and the uplifting of humanity.

FLORENCE WIFFEN,
554 Simcoe Street,
Victoria, B.C.

## Retail Market

| | |
|---|---|
| **Vegetables** | |
| Potatoes, local, sack | 1.35 |
| New Florida Potatoes, lb. | 12½ |
| Kamloops Netted Gems, sack | 1.80 |
| Artichokes, Globe, each | .20 |
| Sweet Potatoes, 4 lbs. for | .20 |
| Mexican Tomatoes, per lb. | .35 |
| Celery | .20 |
| Cabbage, each | .10 and .05 |
| Beets, 5 lbs. | .15 |
| Carrots, per bunch | .10 |
| Parsnips, 5 lbs. | .15 |
| Cauliflower, each | .10 .15 |
| Onions, 4 lbs. | .25 |
| Netted Gem Potatoes, 10 lbs. | .25 |
| Lettuce, head | .10 |
| Asparagus, lb. | .20 |
| Spinach, 3 lbs. | .25 |
| Green Peas | .25 |
| Cucumbers | .15, .20 and .25 |
| Radishes, 3 for | .10 |
| **Fruits** | |
| Apples— | |
| Newtown Pippins | 3.25 to 3.75 |
| Spitzenburg | 3.25 |
| Winesaps | 3.75 |
| Hothouse Rhubarb, 5 lbs. | .25 |
| Egg Plant, lb. | .40 |
| Bananas, dozen | .60 and .50 |
| Lemons, Cal., dozen | .35, .35, .50, .40 |
| Navel Oranges, dozen | .25 to .50 |
| Dates, 3 lbs. | .25 |
| New California Figs, pkt. .10, .15; lb. | .30 |
| New California Layer Figs, lb. | .30 |
| Spanish Cluster Raisins, box | .40 |
| New Fard Dates, lb. | .30 |
| Florida Grapefruit | .20 and .10 |
| New Almond Nuts, lb. | .30 |
| California Cluster Raisins, box | .35 and .25 |
| Cocoanuts, each | .15 and .20 |
| Calif. Marmalade Oranges, doz. | .40 |
| Green Peppers, lb. | .40 |
| New Zealand Onions, 3 | .25 |
| **Nuts** | |
| Walnuts, per lb. | .30 to .40 |
| Pecans | .40 |
| Mixed | .35 and .35 |
| California Soft Shell Walnuts, lb. | .40 |
| Roasted Peanuts, per lb. | .15 |
| Almonds | .30 |
| Soft Shell Almonds | .40 |
| **Dairy Produce and Eggs** | |
| Butter— | |
| Best Alberta, cartons | .53 |
| Comox, lb. | .53 |
| Cowichan Creamery, lb. | .53 |
| Salt Spring Island, lb. | .50 |
| Handipats, lb. | .50 |
| Our Own Brand, lb. | .50 |
| New Zealand Creamery | .47 |
| Eggs— | |
| B.C. fresh, extras | .32 to .34 |
| B.C. fresh firsts | .30 to .32 |
| Pullets, extra | .30 |
| **Cheese** | |
| B. C. Cream Cheese, lb. | .40 |
| B.C. solids, lb. | .30 |
| Finest Ontario, mild, per lb. | .30 |
| Finest Ontario, matured, per lb. | .40 |
| Edam Dutch Cheese, per lb. | .40 |
| Gouda Cheese, per lb. | .45 |
| Gorgonzola, per lb. | .50 |
| Swiss Gruyere, in portions, box | .50 |
| English Stilton, lb. | .60 |
| Imported Roquefort, per lb. | .60 |
| Eagle Brand, Camembert, box | .60 |
| Circle Brand Breakfast Cheese | .40 |
| Kraft, lb. | .35 |
| Golden Leaf | .30 |
| **Fish** | |
| Fresh Cod, 2 lbs. | .25 |
| Fresh Cod Fillets, per lb. | .18 |
| Halibut, per lb. | .15 |
| Local Cured Bloaters, 2 lbs. | .25 |
| Fresh Herrings, 2 lbs. | .25 |
| Fresh Shrimps, pe rlb. | .30 |
| Eastern Finnan Haddie, per lb., 15 and | .20 |
| Fresh Crabs, each | .20 |
| Local cured Black Cod | .25 |
| Large Eastern Kippers | .15 |
| White Spring Salmon, lb. | .25 |
| **Fresh Meats** | |
| Pork— | |
| Trimmed Loin, per lb. | .42 |
| Legs, per lb. | .40 |
| Shoulders roasts, per lb. | .30 |
| Pork Sausages, per lb. | .30 |
| No. 1 Beef— | |
| Sirloin Steak, per lb. | .33 |
| Round Steaks, per lb. | .35 |
| Pot Roasts, per lb. | .18 and .15 |
| Rump Roasts, per lb. | .35 |
| Spring Lamb— | |
| Shoulders, per lb. | .30 |
| Legs, per lb. | .40 |
| Legs, full, per lb. | .42 |
| Rabbits, local, per lb. | .25 |
| **Hams and Bacon** | |
| Ham, lb. | .30 to .35 |
| Bacon, lb. | .40 to .42 |
| **Flour** | |
| Flour, all standard brands, 49s | 2.35 |
| Flour, pastry, 49s | 2.35 |
| **Feed** | Per ton / Per sack |
| No. 1 Wheat | $54.00 / $2.80 |
| No. 2 Wheat | 52.00 / 2.70 |
| Scratch Food | 52.00 / 2.70 |
| Whole Barley | 46.00 / 2.40 |
| Whole Corn | 50.00 / 2.60 |
| Cracked Corn | 52.00 / 2.75 |
| Cornmeal | 52.00 / 2.70 |
| Whole Oats | 48.00 / 2.50 |
| Shorts | 40.00 / 2.10 |
| Ground Oats | 50.00 / 2.60 |
| Crushed Oats | 50.00 / 2.60 |
| Bran | 36.00 / 1.90 |

## Brentwood

Brentwood, May 2.—Mr. and Mrs. Sheppard, of Victoria, have taken up their residence on Clarke Avenue.

The military five hundred party held under the auspices of the Women's Institute on Saturday evening was well attended, fourteen tables being engaged in play.

The first prizes were won by Mrs. Fox, Mrs. L. Thomson, H. Parker and T. Haddon, with a score of twenty-five discs. Second prizes went to Mrs. Rochon, Mrs. Blakey, C. White and W. Shotbolt, with twenty-three discs, while four tables with twenty-two discs cut for third place. The winners were Mrs. George Sluggett, Mrs. T. Haddon, B. Fox and A. Lacoursiere. Several prizes were given for lucky cards and chairs, these being won by Mrs. Anderson, Miss Woodward, Mrs. Atkins, Mrs. C. White, Mrs. Parsell and Mr. Reid. Supper was served after the game and a social time enjoyed. Mrs. H. Creed and Mrs. T. Peden were conveners, and the committee desire to thank those who contributed the prizes, enabling all proceeds to go to the play-shed fund.

The regular monthly meeting of the West Saanich W.I. will be held on Tuesday, May 8, at 2.30 p.m.

St. Mary's and St. Stephen's branch of the W.A. will hold their fortnightly sewing meeting on Wednesday, May 2, at the home of Mrs. Sceals, Saanichton.

## MAYOR OF VANCOUVER ASKED AT POLICE INQUIRY TO ANSWER ACCUSATIONS

(Continued from page 3)

geants had been given access to these funds, but about January of this year the policy of the department was changed at the suggestion of Inspector John Jackson, head of the morality squad, Sergeant Tuning stated.

The change of policy came, declared Sergt. Tuning, some time after the apprehension of fifteen narcotic act offenders within four weeks by himself and his constables.

He was informed of the new policy when he came on night duty in January, he said. He was shown a letter written by Inspector Jackson to Chief H. W. Long. This communication, said Sergt. Tuning, suggested that as the narcotic section of two men was functioning, there was no further need for uniformed sergeants to send informers into Chinatown.

**BRIBERY ATTEMPTS**

This change Sergeant Tuning said he suspected might have resulted from his refusal to reduce a narcotic charge against a Chinese named Ah Joe at the request of Inspector Jackson. That officer had wished the charge reduced from one of narcotic drugs in possession, because "the accused was working on the Constable Sargent murder case."

Sergt. Tuning declared he was anxious not to have that charge lessened, because two attempts had been made previously by Chinese to bribe him to reduce it. He had been offered $100 on one occasion and $200 or $250 later.

One of these attempts, he said, was made by a Chinaman, known as "Georgie." He had refused the offer and the case had gone before the court on the original charge. After hearing the evidence, the magistrate found the accused guilty of possessing "paraphernalia," and either fined him $50 or sent him to jail for three months. Sergt. Tuning could not remember the sentence.

**DESCRIBED AS HANDICAP**

The new policy of dealing with narcotic cases, said Sergt. Tuning, proved a handicap to the work of patrol sergeants in this respect. Under it the sergeants must ask for money for specific cases. This meant delay which might result in the escape of the suspect. Only one specific case, where he had requested money, had occurred with Sergt. Tuning since the rule had been changed, he said.

Cross-examined by W. E. Burns, counsel for Chief Long, Sergt. Tuning was emphatic that the change of policy had proved a handicap to his work.

"If I found any chance of getting a drug case, I should have a free hand to work on it," he declared.

This statement was greeted with prolonged applause, which ceased only when the secretary called several times for oder.

**IN ROOMING HOUSE**

A picture of underworld conditions was given by Tuning as he told of scenes in a licensed rooming house, where two young white girls were inmates, and, he believed, consorted with Chinamen. One of the girls was found in a room where there was an electric buzzer connected with the first floor, where an old Chinaman was stationed as the officers entered the house, he said.

Sergt. Tuning had reported this instance at headquarters, he said. Later he was given a letter written by a Vancouver barrister to Chief Long, complaining about him and a constable entering the rooming house. Sergt. Tuning said he had made a complete report to the chief, but "heard no more in regard to it."

"There are several of them in the city running just the same as that place is right now," he declared in the course of his evidence.

**SUGGESTS PRACTICE**

In reply to questions Sergt. Tuning declared he did not think there was any reason for enlarging the narcotic drug squad if uniformed men were allowed to follow up information they received in the course of their duties.

"Your suggestion," said Mr. MacNeill," is to give all patrolmen jurisdiction over gambling houses and things that come under their notice?"

"If they give the sergeants jurisdiction under an inspector in their respective districts over these things," said the witness, "we would not have as much of it going on as at the present time."

He added he did not think an increase in the force would be necessary.

**PUNCH BOARDS**

Sergeant Tuning was examined by Mr. MacNeill in regard to action taken to suppress punch boards. He did not know who controlled the punch boards. Some were still being operated in the city, and a number were situated near schools.

**SERGT. R. MUNROE TESTIFIES**

Patrol Sergeant Rod Munro was asked about the operation of punch boards in the city, and in reply stated there were a great many of them in use. They were located mainly in fruit stores and cigar stands. He stated that about two years ago he picked up twenty or twenty-five punch boards and their operators. Some of them pleaded guilty to operating the boards and were fined $5. Others were allowed to go free and had the boards returned to them on condition they would not put them in operation again. Many of these places had boards in operation again.

He was asked if he had instructions to report violations of the Narcotics Act, and replied that he did as with all other infractions.

Sergeant Munroe stated gambling conditions had existed in the city since 1907, and that the gambling district had spread out of Chinatown more in the last year than ever before. He said sixteen gambling houses were operating in a very small district in the city now. Entrances were not barred, and it was an easy matter to walk in and look around. When asked what the attitude was towards a uniformed man walking in and looking around, he said no attention was paid to him.

**REPRESENTS COUNCIL**

Vancouver, May 2.—George E. McCrossan, corporation counsel, will be given authority to represent the City Council at the police inquiry now being conducted by R. S. Lennie as commissioner, and the resolution authorizing the investigation will be amplified in the widest possible manner, so as to include the police commissioners, if necessary.

This was recommended at a meeting of the civic board of works yesterday afternoon, at which there was a full attendance, and a special meeting of the City Council was called for this afternoon at 4.30 o'clock, to confirm the recommendation.

Throughout the committee discussion yesterday aldermen declared the resolution had been passed with the intent that the investigation should be on the widest possible basis, while J. P. Williams, city solicitor, reiterated the opinion that the resolution did include the police commission.

**PRESBYTERY'S VOTE**

Vancouver, May 2.—Support of other city organizations in asking for a widening of the scope of the police inquiry to include the police commission was voted at a meeting of the Vancouver Presbytery of the United Church in Wesley Church yesterday afternoon. Rev. Gordon Dickie and George G. Gordon were appointed a committee of the Presbytery, immediately to intimate the wish of the Presbytery to the city council, which was then meeting.


PICCADILLY

BY APPOINTMENT TO H.R.H. THE PRINCE OF WALES

PICCADILLY'S popularity is based, not on any fad, but on the solid preference of men who have selected it as their tobacco after trying many other brands.

In patent hermetic tins at twenty-five cents.

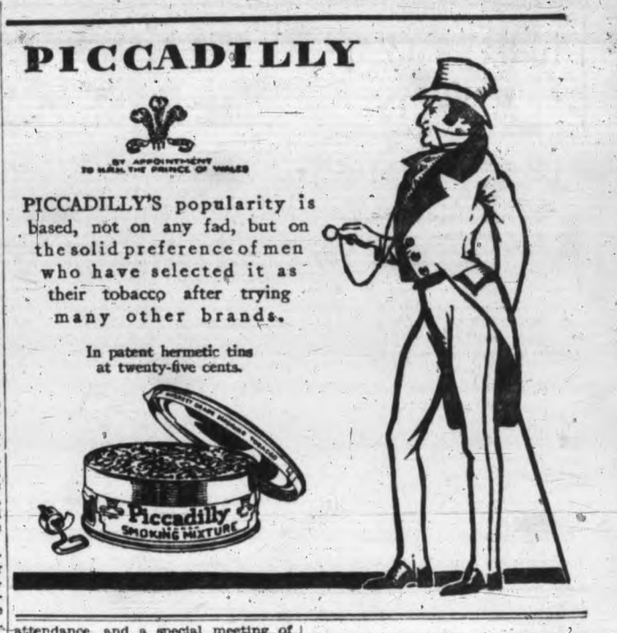



## KAMLOOPS OPENS FINE NEW HOTEL

### Community Enterprise Fulfilled as Modern Hostelry Starts Business

Kamloops, B.C., May 2.—Kamloops citizens saw the fulfillment of an ambitious community enterprise on Tuesday evening, when the Plaza Hotel, construction of which was organized by a small directorate on behalf of more than 200 local shareholders, was officially opened.

The new, fully modern hostelry occupies a commanding position on the main street of Kamloops, opposite the Canadian Pacific Railway station. It has fifty-five rooms, with all the appurtenances of the most modern hotel, and is capable of expansion to twice its present capacity if further construction is found necessary.

Speakers at the banquet which marked the official opening stressed the progress exemplified by the new community venture. This attitude was illustrated by a wire from W. M. Neal, general manager of the Canadian Pacific Railway, Western lines, read during the course of a brief address made by C. A. Cotterell, general superintendent, Vancouver. Mr. Neal, after expressing regret at not being present in person, said, in part: "This handsome addition to the business and social life of the community is a milestone on the road to still greater growth and prosperity which every citizen may justifiably anticipate, and which it will no doubt substantially assist in promoting."

## NOTICE TO MARINERS

Mariners are warned that the new breakwater under construction by the Department of Public Works at Powell River, B.C., will be completed in the course of a few days. This breakwater is situated 2,700 feet south of the Government wharf and extends out 1,100 feet from the shore. Until such time as a light is exhibited at the end of the breakwater care should be taken when either leaving or approaching Powell River Harbor.

## ROYAL CITY MAY QUEEN CROWNED

New Westminster, May 2.—To the cheering of thousands of happy children of New Westminster and district, the playing of massed bands, waving of flags, explosion of fireworks and various other ceremonies connected with the historic fete, Margaret Gould, thirteen-year-old pupil of Richard McBride School, was enthroned as the fifty-eighth Queen of the May at Queen's Park this afternoon.

The presence of Lord and Lady Willingdon, the first vice-regal representatives to witness this festival of children and flowers since its inauguration in 1870, added greatly to its dignity and success.

SPECIAL SALE

*Carpet Squares*

ALL THIS WEEK

We have made a special purchase of a large quantity of the finest Barrymore Wilton Rugs, made in Canada, at a great reduction. These rugs are perfect in every way, only that they are last year's designs. The reductions below will convince you of the bargains to be secured, right at a time when renovating the home is in full swing.

Only one rug of each design. Early buyers get the best choice. Terms arranged.

| EXTRA SUPER-WILTON | SUPER-WILTON | STANDARD WILTON |
|---|---|---|
| 6.0x9.0. Reg. $69.25. Sale ..... $59.00 | 6.9x9.0. Reg. $59.50. Sale ..... $52.00 | 6.9x9.0. Reg. $49.75. Sale ..... $44.75 |
| 9.0x9.0. Reg. $94.75. Sale ..... $81.50 | 9.0x9.0. Reg. $81.50. Sale ..... $72.50 | 9.0x9.0. Reg. $69.25. Sale ..... $62.50 |
| 9.0x10.6. Reg. $107.50. Sale ..... $92.50 | 9.0x10.6. Reg. $92.25. Sale ..... $79.75 | 9.0x10.6. Reg. $78.25. Sale ..... $69.75 |
| 9.0x12.0. Reg. $123.25. Sale ... $105.00 | 9.0x12.0. Reg. $105.00. Sale ... $92.50 | 9.0x12.0. Reg. $89.25. Sale ..... $79.75 |

STANDARD FURNITURE CO.

719 YATES STREET

**Bovril**
is
**fluid beef**
highly
**concentrated**
98

### CONSULATE CHANGES

Rome, May 2.—The Italian consulate-general at Montreal has been transferred to Ottawa, it was announced by the Italian Foreign Office to-day. The Montreal office becomes a consulate. A vice-consulate has been opened at Vancouver, B.C., the announcement said.

Hairpin-making is on the down trade; the British output has fallen from 47,000 cwt. in 1916 to 11,000 cwt. in 1926.

# KAGA MARU HAS FINE PASSAGE

## N.Y.K. Vessel Makes Port Twenty-four Hours Ahead of Schedule

With a capacity passenger list and a good cargo, the liner Kaga Maru, of the Nippon Yusen Kaisha, arrived in Victoria from Yokohama and other Oriental ports last evening at 7.30 o'clock, and tied up at the Rithet Consolidated Piers. The Kaga made good time all the way across the Pacific and docked here twenty-four hours ahead of her scheduled time.

Before proceeding to Seattle, the Kaga discharged 100 tons of cargo at this port, including thirty-nine bales of silk, forty-four bags of mail and miscellaneous silk goods, as well as general cargo.

Of the total of eighty-four passengers on the vessel, twenty-one disembarked at this port, including three cabin passengers, Sir Reginald Spence, Miss Florence Moalem and I. J. Mackinlay, and eighteen steerage.

Sir Reginald Spence is a prominent Bombay merchant and is on his way to England in the course of a tour which will take him around the world, after spending twenty-eight years in India, during which he sat for three years in the Legislative Assembly of that country.

**GOES TO SEATTLE**

The Kaga sailed for Seattle and other Puget Sound ports at 9 o'clock. Among the passengers who will leave the vessel at Seattle are the crew of the American ship Arizona, which was recently sold in Japan. Cargo discharge at Seattle includes a valuable shipment of raw silk and silk goods, as well as general cargo for shipment overland.

Replacing Capt. Y. Yoshida on the bridge of the Kaga when she made port last evening was Capt. S. Takahashi. Capt. Yoshida has retired from active service with the company.

### UNITED STATES AIR MAIL SCHEDULE

**TABLE SHOWING TRANSIT TIME FROM VICTORIA**

**East-bound daily, including Sunday. Air mail closing to-night at 11 o'clock.**

**Boise, Idaho, arrives day after to-morrow, 9.20 a.m.**

**Boston, Mass., arrives on the fourth day, 5.35 a.m.**

***Buffalo, N.Y., arrives on the third day, 2.05 p.m.**

**Chicago, Ill., arrives on the third day, 5.45 a.m.**

**Cleveland, Ohio, arrives on the third day, 11 a.m.**

**Dallas, Texas, arrives on the fourth day, 8 a.m.**

**Denver, Colo., arrives on the third day, 6.55 a.m.**

**Detroit, Mich., arrives on the third day, 12 noon.**

**Minneapolis, Minn., arrives on the third day, 11.40 a.m.**

**New Orleans, La., arrives on the fourth day, 10.30 a.m.**

***New York, N.Y., arrives on the third day, 6.40 p.m.**

**Omaha, Neb., arrives on the third day, 12.30 a.m.**

**Ottawa, Can., arrives on the fourth day, 7 p.m.**

***Philadelphia, Pa., arrives on the third day, 7.55 p.m.**

***Pittsburgh, Pa., arrives on the third day, 1.45 p.m.**

**St. Louis, Mo., arrives on the third day, 9.15 a.m.**

**St. Paul, Minn., arrives on the third day, 11.30 a.m.**

**Salt Lake City, Utah, arrives day after to-morrow, 12.50 p.m.**

***Toronto, Can., arrives on the third day, 9.35 p.m.**

**Washington, D.C., arrives on the fourth day, 5 a.m.**

**South-bound daily, except Sunday. Air mail closing this afternoon at 4 p.m.**

**San Francisco, Cal., arrives to-morrow, 1.15 p.m.**

***Fresno, Cal., arrives to-morrow, 8.15 p.m.**

***Los Angeles, Cal., arrives to-morrow, 6.15 p.m.**

**San Diego, Cal., arrives day after to-morrow, 5.30 a.m.**

***For delivery on day of arrival a special delivery stamp will be necessary on letters addressed to these points.**

**Ss. Princess Kathleen takes an excursion to Seattle Saturday, May 12, leaving at 9 a.m.**

CANADIAN NATIONAL RAILWAYS

**May 22 to Sept. 30**
(Return Limit October 31)

Make it a trip of many pleasures. Enjoy the privileges Canadian National Service affords.

**De Luxe Trains**

Our sleeping and dining service is all that can be desired, with radio entertainment and an attentive stewardship you'll always pleasantly remember. Get the most for your vacation money—let Canadian National plan your trip "Back East" this Summer.

**Stopover Privileges**

Enjoy a short stopover at Jasper Park or Minaki or at any desired point.

**Choose Your Own Route**

Rail all the way or rail and Great Lakes. Also the option of going or returning via Prince Rupert.

**CANADIAN NATIONAL**

City Ticket Office, 911 Government Street Phone 1242
Or Write C. F. Earle, Dist. Passenger Agent, Victoria, B.C.

**LOW *fares* EAST**

**In Effect May 22**

and daily thereafter until Sept. 30. Liberal stopovers. Final return limit Oct. 31, 1928

REDUCED ROUND TRIP FARES
*from* VICTORIA *to*

| | | | |
|---|---|---|---|
| Asheville | $113.50 | Minneapolis | $ 75.60 |
| Boston | 157.76 | Montreal | 137.05 |
| Buffalo | 124.92 | New Orleans | 112.35 |
| Chicago | 90.30 | New York | 151.70 |
| Cincinnati | 110.40 | Omaha | 81.55 |
| Cleveland | 112.86 | Philadelphia | 149.22 |
| Denver | 78.45 | Pittsburgh | 124.06 |
| Des Moines | 81.55 | St. Louis | 85.60 |
| Detroit | 109.92 | St. Paul | 75.60 |
| Duluth | 75.60 | Sioux City | 75.60 |
| Jacksonville | 138.60 | Toronto | 118.05 |
| Kansas City | 81.55 | Washington, D.C. | 145.86 |
| Milwaukee | 89.10 | Winnipeg | 75.60 |

Other points correspondingly low—
Through Baggage Checks

Plan a vacation trip "back home." Travel the scenic, historic Great Northern Way, via Glacier National Park. It's a clean, comfortable trip on the luxurious *Oriental Limited*. And you'll like the folks you meet on this distinctive train.

Leaves Seattle daily 8:00 p. m. for Spokane, Minneapolis, St. Paul, Chicago and East. (On and after May 6 leaves Seattle 9:00 p. m.)

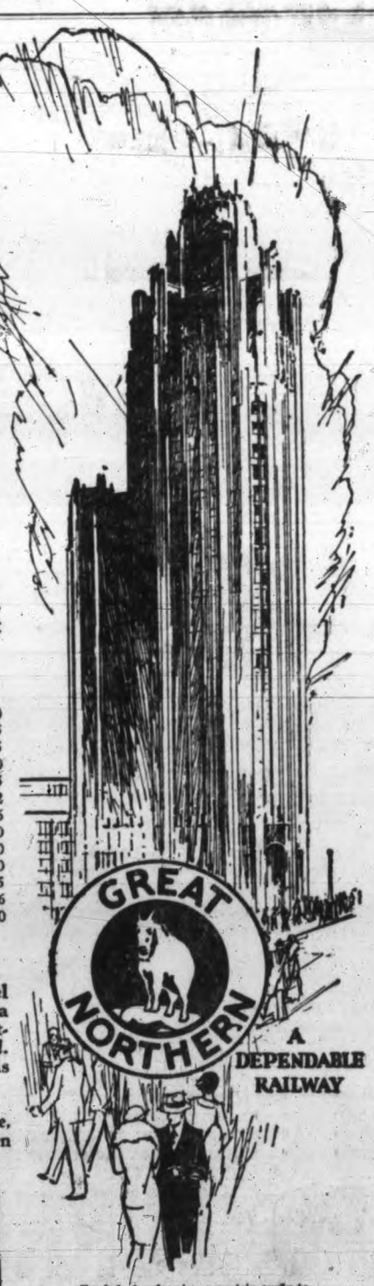


A DEPENDABLE RAILWAY

**Oriental Limited**
*Faster Time—No Extra Fare*

For help in planning your trip apply to
A. H. HEBB, *Agent*
916 GOVERNMENT STREET
Telephone 699
*Agents Transatlantic Steamship Lines*

# C.P.R. Announces Summer Schedules For Coast Ships

**New Schedule for Triangle Run Will Be Inaugurated May 13; Princess Elaine Will Go Into Service on May 6; Gulf Island Service Will Be Started on May 7; Steamers to Alaska in Summer Schedule Will Start on June 1; West Coast Trip Will Be Made Twice Weekly After June 30**

**Starting Sunday, May 13, the Canadian Pacific Railway will put on the triangle run between Victoria, Vancouver and Seattle the steamers Princess Kathleen and Princess Marguerite.**

C.P.R. officials are preparing for a big tourist season this year and all coastal steamships are being drydocked in rotation. The boats which will be used for the Alaska service, the Princesses Charlotte, Louise and Alice, will be overhauled before commencing their Summer schedules. The Princess Marguerite is now in drydock at Yarrows and the Kathleen will be docked shortly in preparation for the opening of the Summer schedule.

The schedule of the triangle run steamers will be inaugurated on May 13 at 1.45 o'clock, when the Kathleen will leave the Belleville Street docks for Vancouver. This sailing time has been changed from 2.15 o'clock. This ship will arrive in Vancouver at 5.45 o'clock instead of 7 o'clock. The same steamer will carry the night travel from Vancouver to Seattle, leaving the mainland port at 11 o'clock and arriving in Seattle at 7.45 the following morning. She will leave Seattle at 9 o'clock and arrive back in Victoria at 12.45 o'clock. The second steamer will leave Victoria on Sunday afternoon, May 13, at 4.30 o'clock and arrive in Seattle at 8.30 o'clock instead of 9.30 o'clock. She will leave Seattle at 11.30 o'clock and arrive in Vancouver at 8 o'clock the next morning. Leaving Vancouver at 10.30 o'clock the same ship will arrive back in Victoria at 2.30 o'clock in the afternoon instead of 3 o'clock. The midnight steamers from Victoria to Vancouver will remain the same, leaving both cities at 11.45 o'clock and arriving at 8 a.m.

**ALASKA SERVICE**

The schedule for the Alaska service was also given out at the C.P.R. offices this morning. The steamers Charlotte, Louise and Alice will maintain the Summer schedule to Alaska, making eight trips out of Victoria and Vancouver in June, nine trips in July and seven trips in August, with one trip in September. The Princess Louise will inaugurate the schedule, sailing from Victoria at midnight on June 1, leaving Vancouver at 9 p.m., June 2. Both northbound and southbound the steamers will call at Alert Bay, Prince Rupert, Ketchikan, Wrangell and Juneau. Already the C.P.R. has received reservations for this trip which is becoming more popular each year.

**ELAINE SERVICE**

Before starting her Vancouver-Nanaimo service the Princess Elaine, the newest acquisition to the C.P.R. coast service, which recently arrived from the Clydebank, where she was built, will take an excursion out of Nanaimo on Saturday morning at 9 o'clock to Jervis Inlet and return.

The Princess Elaine has been at the Belleville Street docks getting reconditioned after her long trip and will leave to-morrow for Nanaimo. Capt. N. Sterner has been appointed to the command of the Elaine. The Elaine's schedule will commence on Sunday, May 6, when she will make her first trip to Vancouver from Nanaimo at 7 a.m. She will make two trips a day to Vancouver and two to Nanaimo. On May 23 the service will be doubled when the Motor Princess goes on the run, thus making four trips a day into Vancouver and four into Nanaimo.

**POWELL RIVER-COMOX**

The Summer schedule from Vancouver to Powell River and Comox will also be inaugurated on May 6, when the Charmer will make her first trip from Vancouver at 12 midnight. She will leave at the same time on Tuesday and Thursday. She will return to Vancouver after calls at Powell River and Comox on Tuesday, Thursday and Saturday mornings.

The Gulf Island service will be inaugurated on Monday, May 7, when the Island Princess will take the first run out of Victoria at 7.15 a.m. She will make Ganges Harbor that evening and will remain overnight, returning to Victoria the following afternoon. The same trip will be made on Thursday, leaving Victoria at 8 a.m. and returning to Victoria the following afternoon. On Wednesday and Saturday the Island Princess will make return trips from Victoria to Hope Bay, leaving Victoria at 8 o'clock in the morning and returning the same evening.

**WEST COAST SCHEDULE**

A twice-weekly service will be inaugurated to the West Coast of Vancouver Island on June 27 when the Princess Maquinna will leave Victoria at 11 p.m. en route to Queen's Cove, the farthest point north on the West Coast trip. She will leave there on Saturday evening and be back in Victoria on Monday evening. This service will continue until August 29. On Saturday, June 30, the Princess Mary will make her first trip of the season to the West Coast, leaving Victoria at 11 p.m. and arriving at Port Alice on Tuesday evening. She will leave Port Alice the same evening and arrive back in Victoria sometime Thursday night. This make a five-day trip among the interesting West Coast villages and Indian settlements of Vancouver Island. Both northbound and southbound the West Coast steamers will call at Port Renfrew, Clo-oose, Banfield, Green Cove, Port Alberni, Ucluelet, Tofino, Clayoquot, Hesquiat, Nootka Cannery, Hecate, Espinosa, Dabis Island and other ports which will be called at when business offers.

## MOVEMENTS OF LUMBER HEAVY

### Nearly Five Million Feet Loaded at This Port Within Ten Days

Lumber movements at the port of Victoria have been particularly heavy during the last ten days, 5,000,000 feet having been loaded at the Ogden Point piers for various parts of the world.

The British motorship King Lud finished loading 900,000 feet this afternoon and left Victoria for Everett to finish loading for South Africa.

The freighter Bolivia, after loading 500,000 feet, left yesterday morning for New York and other Eastern ports. Due to arrive in Victoria over the week-end, the freighter Norwich City will load 500,000 feet of lumber.

The Japanese freighter Shunso Maru will be in port at Ogden Point on May 8 to load 2,000,000 feet for Japan and other Oriental ports. The Shunzo passed in from sea on Monday en route to New Westminster, where the first of her lumber cargo will be taken on. The Canadian Seigneur is due within the next few days to load about 1,000,000 feet for the Atlantic seaboard.

## SPOKEN BY WIRELESS

May 2, 8 a.m.—Weather:

Estevan—Cloudy; southeast; 30.12; 45; moderate swell.

Pachena—Cloudy; southwest; light; 30.20; 44; heavy swell.

Prince Rupert—Fresh; cloudy; southeast; 30.04; 45; sea smooth.

May 1, 8 p.m.—Shipping:

KING MALCOLM, Los Angeles to Vancouver, 187 miles south of Flattery.

GLENWORTH, Vancouver to Quebec, 923 miles from Estevan.

ADMIRAL EVANS, Cordova to Excursion Inlet, 187 miles from Excursion.

COPEMAN, bound for Vancouver, 720 miles from Estevan.

DEROCHE, Los Angeles to Vancouver, 600 miles from Vancouver.

AXEL JOHNSON, San Francisco to Vancouver, 730 miles from Vancouver.

MOGUL, Blubber Bay to Anyox, 399 miles from Anyox.

BEBEFACTOR, San Francisco to Balboa, 1,905 miles from Frisco.

EMPRESS OF ASIA, outbound for the Orient, 1,787 miles from Victoria.

EMPRESS OF CANADA, inbound from the Orient, 1,840 miles from Victoria.

## C.N.S. MOVEMENTS

Canadian Importer, left Port Alberni for Three Rivers and Montreal, April 14; due back in Victoria July 9.

Canadian Miller, left Panama Canal for Victoria, April 24; due in Victoria May 12.

Canadian Winner, arrived Quebec April 26; due back in Victoria June 14.

Canadian Seigneur, due Victoria May 3 to load.

Canadian Coaster, arrived Vancouver April 26.

Canadian Farmer, left Ocean Falls for San Pedro April 25.

Canadian Observer, left San Francisco for Victoria, April 28.

Canadian Rover, left Ocean Falls for San Pedro, April 30.

## TIDE TABLE

May

| Date | Time | Ht. | Time | Ht. | Time | Ht. | Time | Ht. |
|---|---|---|---|---|---|---|---|---|
| | h. m. | ft. | h. m. | ft. | h. m. | ft. | h. m. | ft. |
| 1 ..... | 1.14 | 8.1 | 8.14 | 4.7 | 13.31 | 6.3 | 18.52 | 5.1 |
| 2 ..... | 1.21 | 8.1 | 8.31 | 3.9 | 14.52 | 6.5 | 19.34 | 5.7 |
| 3 ..... | 1.32 | 8.2 | 8.56 | 3.2 | 16.29 | 6.7 | 20.13 | 6.3 |
| 4 ..... | 1.44 | 8.3 | 9.26 | 2.6 | 18.32 | 6.9 | 20.50 | 6.9 |
| 5 ..... | 1.57 | 8.4 | 9.58 | 2.2 | .... | .. | .... | .. |
| 6 ..... | 2.06 | 8.5 | 10.33 | 1.8 | .... | .. | .... | .. |
| 7 ..... | 1.56 | 8.6 | 11.09 | 1.6 | .... | .. | .... | .. |
| 8 ..... | 2.06 | 8.8 | 11.49 | 1.6 | .... | .. | .... | .. |
| 9 ..... | 2.28 | 8.8 | 12.31 | 1.6 | .... | .. | .... | .. |
| 10 ..... | 2.59 | 8.7 | 13.15 | 1.7 | .... | .. | .... | .. |
| 11 ..... | 3.39 | 8.5 | 14.02 | 2.0 | .... | .. | .... | .. |
| 12 ..... | 1.32 | 8.1 | 14.51 | 2.4 | .... | .. | 23.53 | 7.9 |
| 13 ..... | .... | .. | .... | .. | 15.42 | 2.9 | 23.41 | 7.8 |
| 14 ..... | 5.30 | 6.4 | 9.24 | 6.4 | 16.35 | 3.5 | 23.52 | 8.0 |
| 15 ..... | 6.26 | 5.3 | 11.21 | 6.3 | 17.29 | 4.2 | .... | .. |
| 16 ..... | 0.06 | 8.2 | 7.02 | 4.0 | 12.55 | 6.5 | 18.21 | 4.9 |
| 17 ..... | 0.26 | 8.6 | 7.41 | 2.8 | 14.16 | 6.8 | 19.10 | 5.6 |
| 18 ..... | 0.52 | 9.0 | 8.23 | 1.6 | 15.33 | 7.1 | 19.58 | 6.3 |
| 19 ..... | 1.20 | 9.3 | 9.07 | 0.7 | 16.49 | 7.5 | 20.47 | 7.0 |
| 20 ..... | 1.49 | 9.5 | 9.52 | 0.0 | 18.09 | 7.8 | 21.33 | 7.6 |
| 21 ..... | 2.16 | 9.6 | 10.38 | 0.2 | 20.31 | 8.2 | 22.32 | 8.1 |
| 22 ..... | 2.38 | 9.4 | 11.24 | 0.1 | 21.33 | 8.6 | 25.33 | 8.4 |
| 23 ..... | 2.56 | 9.1 | 12.11 | 0.3 | 22.18 | 8.7 | .... | .. |
| 24 ..... | 0.53 | 8.4 | 3.11 | 8.6 | 13.00 | 1.0 | 22.49 | 8.7 |
| 25 ..... | .... | .. | .... | .. | 13.51 | 1.8 | 23.12 | 8.6 |
| 26 ..... | .... | .. | .... | .. | 14.43 | 2.7 | 23.27 | 8.5 |
| 27 ..... | .... | 5.8 | .... | 5.8 | 15.34 | 3.7 | 23.36 | 8.4 |
| 28 ..... | 7.32 | 5.1 | 11.09 | 5.5 | 16.23 | 4.7 | 23.46 | 8.4 |
| 29 ..... | 7.37 | 4.3 | 14.26 | 5.7 | 17.08 | 5.5 | 23.58 | 8.4 |
| 30 ..... | 7.49 | 3.6 | .... | 6.3 | .... | 6.3 | .... | .. |
| 31 ..... | 0.13 | 8.4 | 8.08 | 2.9 | .... | 6.9 | .... | 6.9 |

The time used is Pacific Standard, for the 120th Meridian west. It is counted from 0 to 24 hours, from midnight to midnight. The figures for height serve to distinguish high water from low water. Where blanks occur in tables, the tide rises or falls continuously during two successive tidal periods without turning.

## AUTO FERRY ROUTES

**MILL BAY FERRY**

**Ferry Cascade, running between Verdier Avenue, Brentwood, and Mill Bay, leaves Mill Bay daily at 10.30 a.m., 12 noon, 2.30 p.m., 4 p.m., 6 p.m., and 8.30 a.m. on Mondays only. Leaves Brentwood daily at 9.15 a.m., 11.15 a.m., 1.30 p.m., 3.15 p.m., 5 p.m., and 7.30 a.m. on Mondays only.**

**Vancouver-Nanaimo Service**

**Ss. Princess Patricia leaves Nanaimo daily except Sunday at 7 a.m. and 2.15 p.m.**

**Ss. Princess Patricia leaves Vancouver daily except Sunday at 10 a.m. and 5.30 p.m.**

**Sundays—Ss. Princess Adelaide, Princess Alice or Princess Louise, leaves Vancouver at 10 a.m. and Nanaimo at 5 p.m.**

**SIDNEY-ANACORTES**

**Ferry steamer City of Angeles leaves Victoria (Sidney, B.C.) for Anacortes daily 8.30 a.m., calling at Roche Harbor, Orcas and Lopez Is.**

**Ferry steamer City of Angeles leaves Anacortes for Victoria (Sidney, B.C.) daily 1.00 p.m., calling at Lopez Is., Orcas and Roche Harbor.**

## FORDS RETURN TO THE U.S.

Southampton, Eng., May 2.—Mr. and Mrs. Henry Ford sailed for home today on the liner Majestic, ending their prolonged visit in Great Britain.

In olden days a runner would carry a flaming torch, and as he fell out of the race would hand it on to another to carry forward.

## TWO C.N. SHIPS IN PORT WITH CARGOES TO-DAY

Two ships of the Canadian National service will be in port at Ogden Point this evening, according to advices received at the local offices of the line. The Canadian Observer will dock about 8 o'clock from California ports with a large consignment of sugar for local consumption. The Canadian Rover will reach Ogden Point at 6 o'clock from Ocean Falls with a cargo of 225 tons of paper pulp.

# MANY FAMILIES REACH PRAIRIES

## Settlers Coming in Large Numbers Now, Colonization Association Reports

Winnipeg, Man., May 2. — The last month was the most successful so far this year from the standpoint of families settled, according to a statement issued by the Canadian Colonization Association, subsidiary of the Canadian Pacific Railway, here to-day.

During the month just concluded eighty-one families were settled throughout the Dominion on 19,249 acres of land, bringing the total of settlements from the first of the year up to 224 on 46,207 acres. The families included British, American, Belgian, German and Hungarian, as well as families brought out to the Dominion under the auspices of the Mennonite Board, the Lutheran Immigration Board and the V.D.C.K.

According to the report, if the present rate of increase continues, particularly of individual families with some capital from Great Britain, Scandinavian countries and Holland, a substantial increase over last year will be experienced. To date the Canada Colonization Association has settled since it came into existence 2,568 families on 642,450 acres of land.

## VESSEL MOVEMENTS

Balboa, April 30—Arrived: Dilworth, San Pedro; Florida Maru, Portland; West Ison, Vancouver.

Plymouth, April 29—Arrived: Santos, Vancouver.

Avonmouth, April 30—Arrived: Skegness, San Francisco.

Sydney, May 1—Arrived: West Islip, San Francisco.

Auckland, April 30—Arrived: West Elcajon, San Francisco.

Baltimore, May 1—Emma H. Coppage, San Pedro.

Norfolk, May 1—King Bleddyn, Vancouver, and sailed for United Kingdom.

Fayal, April 30—Arrived: Cragness, Vancouver.

Antwerp, April 27—Sailed: Horda, San Pedro.

New York, May 1—Sailed: Wilkeno, Aladdin, Sunelseco, San Pedro; Pacific Redwood, San Francisco.

New Orleans, May 1—Sailed: Lena Luckenbach, San Francisco.

Nagoya, April 29—Sailed: Cape of Good Hope, Grays Harbor.

Panama Canal, April 30—Sailed: Chincha, San Diego; Sutherland, San Francisco.

## TRANSPACIFIC MAILS

May, 1928

**China and Japan**

*Africa Maru—Mails close May 2, 4 p.m.; due at Yokohama May 17.

President Cleveland—Mails close May 5, 4 p.m.; due at Yokohama May 18, Shanghai May 22, Hongkong May 25.

*Toyama Maru—Mails close May 8, 4 p.m.; due at Yokohama May 25.

*Arizona Maru—Mails close May 12, 4 p.m.; due at Yokohama May 27.

Empress of Canada—Mails close May 17, 5 p.m.; due at Yokohama May 28, Shanghai June 1, Honskong June 4.

President Pierce—Mails close May 19, 4 p.m.; due at Yokohama June 1, Shanghai June 5, Honskong June 8.

*Arabia Maru—Mails close May 24, 4 p.m.; due at Yokohama June 8.

*Iyo Maru—Mails close May 29, 4 p.m.; due at Yokohama June 14.

President Taft—Mails close June 2, 4 p.m.; due at Yokohama June 15, Shanghai June 19, Honskong June 22.

*Mails for Japan only.

**Australia and New Zealand**

*Sierra—Mails close April 30, 4 p.m.; due at Sydney May 24.

Aorangi—Mails close May 2, 6 p.m.; due at Auckland May 21, Sydney May 26.

†Tahiti—Mails close May 13, 4 p.m.; due at Wellington June 4, Sydney June 9.

‡Sonoma—Mails close May 21, 4 p.m.; due at Sydney June 14.

Niagara—Mails close May 30, 6 p.m.; due at Auckland June 18, Sydney June 23.

§Makura—Mails close June 10, 4 p.m.; due at Wellington July 2.

‡Ventura—Mails close June 11, 4 p.m.; due at Sydney July 5.

*Via San Francisco for Australia only.

†Via San Francisco for Australia and New Zealand.

‡Via San Francisco for Fiji and Australia.

§Via San Francisco for New Zealand only.

**Cunard, Anchor, Anchor-Donaldson LINES**

**CANADIAN SERVICE**

**FROM MONTREAL**

**To Belfast-Liverpool-Glasgow**

| | | | |
|---|---|---|---|
| Andania | May 11 | June 8 | July 6 |
| Athenia | May 18 | June 15 | July 13 |
| Antonia | May 25 | June 22 | July 20 |
| Letitia | June 1 | June 29 | July 27 |

**To Plymouth-Havre-London**

| | | | |
|---|---|---|---|
| Alaunia | May 11 | June 15 | July 13 |
| Ausonia | May 18 | June 22 | July 20 |
| Aurania | June 1 | June 29 | July 27 |
| Ascania | June 8 | July 7 | |

**FROM NEW YORK**

**To Queenstown and Liverpool**

Laconia.....May 12 Samaria.....May 19

**To Cherbourg and Southampton**

| | | | | |
|---|---|---|---|---|
| Berengaria | May 15 | June 6 | 27 | July 16 |
| *Mauretania | May 23 | June 13 | 30 | July 25 |
| Aquitania | May 30 | June 20 | July 9 | Aug. 1 |

**To Londonderry and Glasgow**

Cameronia.....May 12 Transylvania.May 26

**To Plymouth-Havre-London**

Caronia.....May 11 *Tuscania.....May 18

**FROM BOSTON**

**To Queenstown and Liverpool**

Laconia.....May 13 Scythia.....May 27

**AROUND THE WORLD CRUISE**

Franconia ..... January 15, 1929

*Calls at Plymouth, eastbound.

Money Orders, Drafts and Travelers' Cheques at lowest rates. Full information from local agents or Company's Offices, 622 Hastings St. W., Vancouver, B.C.

### GULF ISLANDS SERVICE

**The Ss. Otter will leave Victoria on Mondays, Wednesdays and Thursdays at 7.15 a.m. and the Charmer on Tuesdays at 11.00 a.m. to Gulf Islands points.**

# Famous War Yacht Will Be Sold To Canadian Shipowner

San Diego, Cal., May 2.—The Venetia, most famous of the private yachts that went hunting German submarines when the United States entered the World War, is on its last cruise under the Stars and Stripes. It has been purchased by Mr. James Playfair, Canadian shipowner, from the estate of John D. Spreckels.

The Venetia put out of the war the German submarine U-29, which sank the Lusitania in 1915. On May 18, 1918, it was cruising in the Mediterranean when the U-39 sank a merchantman.

The Venetia charged at the sub, which dived below the surface. Seven depth bombs were discharged, crippling the U-boat so that it was forced into the harbor of Cartagena, Spain, where it was interned.

The yacht also sent to the bottom of the Mediterranean the U-boat which sank the British ship Dronning Maud.

**NEW ZEALAND AUSTRALIA**
*via Honolulu and Suva*

The new and well-appointed passenger liners sail from Vancouver, B.C., and Victoria, B.C.

"Niagara" (20,000 tons)....May 30 July 25
"Aorangi" (22,000 tons)....June 27 Aug. 22

For fares, etc., apply to all Railway and Steamship Agents or to the Canadian Australian Line, 999 Hastings St. West, Vancouver, B.C.

TULIP FESTIVAL

**EXCURSION TO BELLINGHAM**

**MAY 11**

***Princess Adelaide***

Leaves Victoria 8.30 a.m.
Leaves Bellingham 5.30 p.m.

**FARE $2.00, PLUS 5c TAX**

Tickets on Sale at C.P.R. Office, Fort and Government Streets

### CANADIAN NATIONAL TRIANGLE TOUR

Third annual personally conducted all-expense triangle tour visiting Vancouver, Kamloops, Jasper, Prince George, Smithers, Prince Rupert, returning by steamer to Vancouver, making entire rail trip in daylight. Ten days from July 23. $110 covers all expense. Apply City Ticket Office, 911 Government Street, for full particulars.

**CANADIAN PACIFIC**

**SAILINGS TO EUROPE**

MAKE RESERVATIONS NOW

**FROM MONTREAL**

**To Liverpool**

*May 11 June 8 ..... Montcalm
May 17 ..... Minnedosa
May 25 June 22 ..... Montclare
June 15, July 13 ... Duchess of Atholl
*Via Glasgow

**To Belfast-Glasgow**

†June 1, July 26 ..... Melita
June 14, July 12 ..... Minnedosa
†Calling at Liverpool

**To London**

May 19 ..... Marloch

**FROM QUEBEC**

**To Cherbourg-Southampton**

*May 9 June 6..Emp. of Scotland
May 23 June 13..Emp. of Australia
May 30 June 20..Empress of France
*Goes to Hamburg.

**To Cherbourg-Southampton**

‡May 26 ..... Montroyal
§June 5 ..... Montnairn
‡Goes to Hamburg §Goes to Antwerp and Cobh.

Apply to Agents everywhere or J. J. FORSTER, S.S. General Pass. Agent, C.P.R. Station, Vancouver.
Telephone Seymour 2630

**CANADIAN PACIFIC RAILWAY COMPANY**

**Transcontinental and Local Train and Coast Steamship Service**

"The Imperial" (through Vancouver-Montreal train) leaves Vancouver at 9 p.m. daily also carrying through standard sleeper to Chicago via Minneapolis and St. Paul.

"The Toronto Express" leaves at 9 a.m. daily.

"Coast-Kootenay Express" leaves at 7.30 p.m. daily.

"Fraser Valley Local" leaves at 8.15 p.m. daily.

"Vancouver-Huntingdon" leave at 7.30 a.m. daily except Sunday.

**Coast Steamship Service**

To Seattle, Victoria, Nanaimo, Powell River, Prince Rupert, Alaska, Gulf Islands, etc.

Full particulars on request.

**Union Steamships Ltd**

to
Alert Bay, Port Hardy, Prince Rupert, Stewart, Anyox, Etc.
GEORGE McGREGOR, Gen. Agent
613 Humboldt St., Belmont Building
Telephone 1925

**MILL BAY FERRY**

| Ferry Leaves BRENTWOOD | | Ferry Leaves MILL BAY |
|---|---|---|
| 7.30 a.m. | Daily Including Sundays | 8.30 a.m. |
| 9.15 a.m. | | 10.30 a.m. |
| 11.15 a.m. | | 12.00 noon |
| 1.30 p.m. | | 2.30 p.m. |
| 3.15 p.m. | | 4.00 p.m. |
| 5.00 p.m. | | 6.00 p.m. |

**THE GRAY LINE**

Operating De Luxe Heated Parlor Coaches From

Effective April 15

| VICTORIA - NANAIMO | |
|---|---|
| Leave | Leave |
| 8.30 a.m. | 8.00 a.m. |
| 1.30 p.m. | 1.15 p.m. |
| 6.15 p.m. | 8.00 p.m. |

**NOTICE**
VICTORIA-SIDNEY
CHANGE OF SCHEDULE
On and after April 5, 1928
8 a.m. Stage from Victoria will leave 7.45 a.m. This connects with 8.30 Anacortes Ferry.

STARTING POINT—DOMINION HOTEL TELEPHONE 2900

*The* **Trans-Canada** LIMITED

The Canadian Pacific train De Luxe will for the tenth season make first 1928 trip May 13

**— SLEEPING CAR PASSENGERS ONLY —**

Leave VANCOUVER ..... 6:30 p.m. daily
Arrive CALGARY ..... 7:35 p.m. first day
Arrive WINNIPEG ..... 7:20 p.m. second day
Arrive MONTREAL ..... 2:00 p.m. fourth day

*Standard Railway Time*

**Steel Equipment**
Dining car
Standard sleeping cars
Compartment cars
Compartment observation

**Canadian Rockies by Daylight**
Open observation cars between Calgary and Revelstoke. Oil-burning locomotives in the mountains

All important commercial and tourist centres reached at convenient hours

The Trans-Canada will be operated until September 29

*Travel* **CANADIAN PACIFIC**

Canadian Pacific Express Travelers Cheques "Good the World Over"

# CROSSWORD PUZZLE

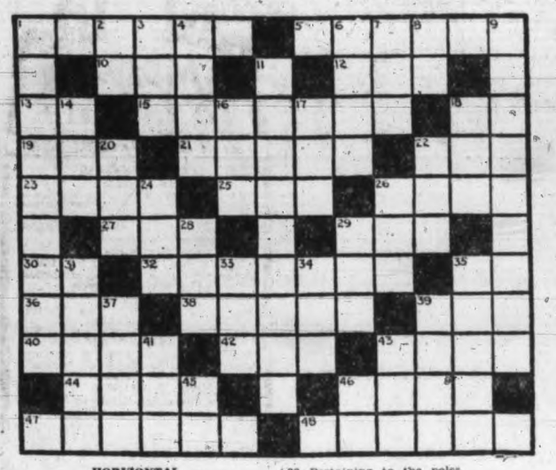

**HORIZONTAL**

1. Who is the heroine in Shakespeare's "Merchant of Venice"?
5. Manufactured cloth.
10. To help.
12. Distant.
13. You and I.
15. Pleasing to the people in general.
18. What is the abbreviation for Spain?
19. To rap lightly.
21. Opposite of winner.
22. Type of pine tree.
23. What mountain range forms the boundary between Russia proper and Asia?
25. Devoured.
26. Fairy.
27. Wooly surface of cloth.
29. Tray for carrying mortar.
30. What is the abbreviation for Kentucky?
32. Argued.
35. Italian river.
36. Snake-like fish.
38. Pertaining to the poles.
39. Vehicle.
40. End of dress coat.
42. Humor.
43. What Italian deity is portrayed as half man and half goat?
44. To scrutinize.
46. Convent workers.
47. Cooked slowly.
48. One who carries baggage.

**VERTICAL**

1. In what city were the first cotton-spinning works in the United States established?
2. Sun god.
3. Point.
4. Icon.
6. Far away.
7. Obstruction.
8. Abbreviation for railroad.
9. What tropic bounds the Tropical Zone on the south?
11. Which is the smallest continent?
14. Organ of hearing.
16. Blue grass.
17. Sheltered place.
18. Title of courtesy.
20. Cooking utensil.
22. Grazed.
24. Boy.
26. Seed bag.
28. Energy.
29. Feminine pronoun.
31. Plant substance used as a leavening.
33. To nod.
34. To make a type of lace.
37. A temporary rest.
37. Parastic insects.
39. Jargon.
41. Legal rule.
43. Coat of an animal.
45. Point of compass.
46. Negative.

| | | | | | | | | | | | | |
|---|---|---|---|---|---|---|---|---|---|---|---|---|
| HELP | | GET | | DOME | | | | | | | | |
| ALEE | | ROE | | IDOL | | | | | | | | |
| TIER | | INN | | SEAE | | | | | | | | |
| | POSSESS | | | | | | | | | | | |
| LAMENT | | TOILER | | | | | | | | | | |
| IRATE | | P | | SPIRE | | | | | | | | |
| PARR | | HUM | | ADIT | | | | | | | | |
| | ALIMENT | | | | | | | | | | | |
| ABET | | LIT | | IDEA | | | | | | | | |
| LORE | | ACE | | OURS | | | | | | | | |
| AWED | | RED | | NEAP | | | | | | | | |

Solution of Yesterday's Puzzle

## To-morrow's Horoscope

THURSDAY, MAY 3

Many conflicting planetary influences are strong to-day, according to astrologers, who warn against impulsive action of any sort.

Under this direction of the stars the temptation to speculate may be strong, but it should be avoided.

While foresight is likely to be good under this sway it is well not to succumb to the temptation to make money rapidly.

Neptune is in a place that seems to presage increase of immense fortunes and widespread extravagance.

The seers prophesy that in this country there will be a standard of magnificence in living never before attained by any people.

Where the few have possessed great estates in the past in Europe the many will procure great holdings in this country, astrologers forecast.

From the desert vast wealth is to be gained in this century by means of new devices, the stars indicate.

This is a day when it may be easy to lose one's temper and it is especially nerve-racking for those who change their places of residence.

There is a sign inclining persons to be forgetful and to lose possessions of various sorts.

This is read as a lucky wedding day, making for lasting love and loyalty. Financially the outlook is not so good.

Person whose birthdate it is may have a year that drains the bank account and causes some anxiety about money matters.

Children born on this day probably will have lives of constant progress, but they may be inclined to be extravagant and self indulgent.

(Copyright 1928)

## OUR BOARDING HOUSE —By AHERN

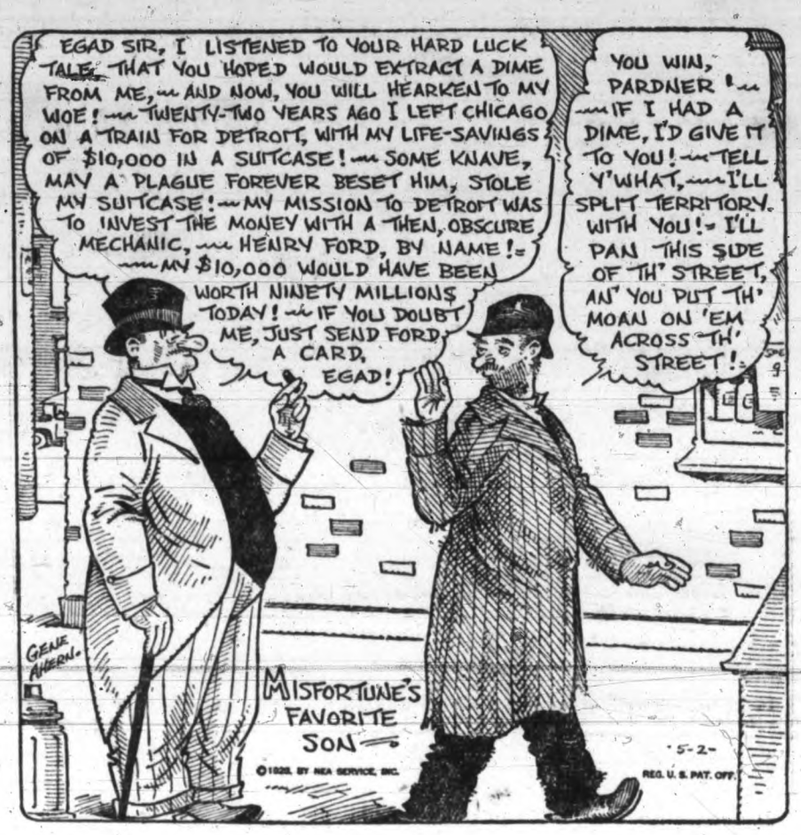


## SCHOOL DAYS —By DWIG

## BEDTIME STORY

# Uncle Wiggily and Sallie's Party

Copyright, 1928, by McClure Newspaper Syndicate.

(By Howard R. Garis)

Looking at the puzzle picture Uncle Wiggily had drawn, the Black Bear kept on scratching his head, for the bad chap, covered with white road dust as he was, tried to think hard.

"Can't you do that puzzle, Mr. Whitewash?" asked the rabbit, for he still thought the animal who had come to invite him to the five hills to see the beautiful sunset was the Polar Bear. "Name the five men who are supposed to be behind the five picture hills, holding up the things they work with!" said Mr. Longears.

"Dear me! What a hard puzzle!" growled the Bear, and he scratched his head harder, which made the white dust come off, showing the black fur beneath. And when Uncle Wiggily saw the black fur he knew it was a trick. Snatching away from the Black Bear

"Are you coming to my party, Unkie Wig?"

the piece of bark on which the pictures were drawn, Uncle Wiggily quickly hopped into his bungalow, locked the door and shouted:

"You can't fool me! I'll not go to the five hills with you to see the sunset. You aren't Mr. Whitewash at all! Go on back to the other bad chaps who sent you to catch me! I know you, Black Bear!"

With that the Bear gave himself a shake and all the white dust scattered off showing him in all his blackness. The Bear was very angry and would have rushed into the hollow stump bungalow to get Uncle Wiggily. But the rabbit gentleman telephoned for the Police Dog, who came and barked so loudly that the Black Bear shuffled away. Then Uncle Wiggily told the Police Dog the answers to the five hills puzzle.

"Behind one hill was a mason, holding up his trowel," said the rabbit. "Behind another hill was a soldier, with a bayonet on his gun. Back of the middle hill a carpenter held up his hammer. Now take the other two hills. Behind one was a postman with a letter and behind the other a milkman with a bottle of milk."

"Ha! Ha! Bow! Wow!" laughed the Police Dog. "It's very easy when you know the answer. But be careful about going out to the five hills to see the sunset, Uncle Wiggily."

"I shall!" promised the rabbit, and he was just going into eat his supper of cabbage shortcake with lettuce cookies when, all of a sudden, there was a rustling noise in the bushes. "My goodness me, sakes alive!" cried the rabbit uncle, twinkling his pink nose. "The Bad Chaps are coming back!" He jumped into his bungalow, but before he could close the door, a gentle voice chattered:

"Are you coming to my party, Unkie Wig?" And there stood Sister Sallie, the little chipmunk girl, who was a cousin to Johnnie and Billie Bushy-tail, the squirrels.

"Your party, Sallie?" said Uncle Wiggily, no longer frightened. "I didn't know you were going to have a party."

"Oh, but I am, Unkie Wig—this evening—and I 'specially invite you to come. Listen!" Sallie whispered. "We're going to have ice-cream!"

"I'll be sure to come!" promised Mr. Longears.

Then he went in to eat his supper of carrot longcake with clover crackers,

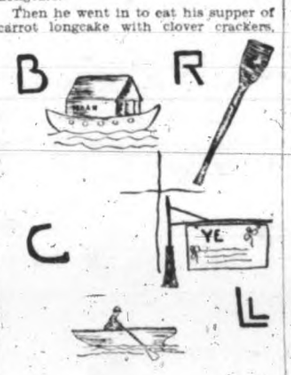


NAME THESE NOISES

and soon he was dressed to go to Sallie's party.

"Aren't you going to take her a present?" asked Nurse Jane Fuzzy Wuzzy.

"Of course, I am," said Mr. Longears, wrapping something in red tissue paper. Then he hopped away over the fields and through the woods to the treehouse where Sister Sallie lived. There was laughter and singing and when Uncle Wiggily hopped in he handed Sallie a box on which were four pictures, just as you see here.

"There are pictures of four kinds of nuts, Sallie," said Uncle Wiggily. "They are puzzle nuts for you to crack. If you can tell me their names you may keep this present."

Sallie looked at the pictures as you are doing and whether she guessed the names of the nuts or not I shall tell you in the next story, which will be about Uncle Wiggily and the queer marks, and if the spoon will let the needle take a long piece of thread to make a stylish train for its eye, everything will be lovely.

## ELLA CINDERS—The Ship Is In —By BILL CONSELMAN and CHARLIE PLUMB

## BRINGING UP FATHER —By GEORGE McMANUS

## MUTT AND JEFF—This is a Peachy Rule for All of Us

(Copyright, 1928, by H. C. Fisher, Trade Mark Reg. in Canada)

## Time to Refurnish Your Kitchen

From time to time you renew the furnishings and fittings in this or that room in your home. But the same old kitchen equipment is kept year after year. The same old cook stove — unsightly, out of date, and a relentless taskmaster — should be replaced with a

**MODERN GAS RANGE AND WATER HEATER**

The change will make a different place of your kitchen and save you hours of unnecessary work. Convenient terms. Estimates free.

**B.C. ELECTRIC**

Douglas Street Langley Street


Mistress (to chauffeur): "Thomas, I am not used to calling my chauffeurs by their first name. What is your surname?"

Chauffeur: "Darling, ma'am."

"Drive on, Thomas!"


**ROYAL**

**Monday, May 7**

The Players' Club of the University of British Columbia in the Racy 3-Act Comedy

**"Polly With a Past"**

"U.B.C. Players shine in bright comedy." —Press comment

Prices—50c, 75c, $1.00 and $1.50
Tickets from all Kiwanians and Leading Stores

Proceeds Devoted to Kiwanis Charitable Objectives

**DOMINION**

This Week at Usual Prices

The Companion Picture of "Wings" —Written and Produced by the Same Men!

**"THE LEGION OF THE CONDEMNED"**

Starring Paramount's Young Lovers

**FAY WRAY and GARY COOPER**

DOMINION COMEDY
NEWS SNAPSHOTS

ON THE STAGE
Afternoon and Evening
**Albert MacGillivray**
In Song Selections

NEXT WEEK
Second Annual Bathing Beauty Contest and Revue
Entries Now Being Taken at the Box Office

**ROYAL VICTORIA**

**Tuesday, May 8**

**Arion Club**

**50 MALE VOICES**

Admission - - - $1.00
Boxes - - - - - $1.50

Tickets Now on Sale at Music Stores or from Secretary, 112 Pemberton Building.

**Colleen Moore**
IN
**"HER WILD OAT"**
AND
"THE ICE FLOOD"
A Thrilling Drama of the Frozen Northland!
Comedy—News—Orchestra
Matinee 15c; Evening 25c; Children 5c
Children admitted free to all matinees if accompanied by parent.

**VARIETY**

NOW PLAYING **CAPITOL** USUAL PRICES
VAUDEVILLE AND PICTURES

THE STAGE
Capitol Presentation De Luxe
Introducing
**Deacon Jones's Negro Quartette**
Singing Songs You All Like
**Katherine Scott**
The Commedienne With a Piano, in a Musical Novelty
**Harold Bechtel**
The Singing M.C.
CAPITOL CONCERT ORCHESTRA
A. Prescott, Director
PRICES: Matinee, 25c; Evening, 35c; Children, 10c (All Day)

THE SCREEN
A Pure Nugget of Entertainment From the Goldfields of Alaska!
**MILTON SILLS**
In JACK LONDON'S Famous Novel
**"Burning Daylight"**
With DORIS KENYON
Capitol Comedy
News Weekly

**SITUATIONS WANTED**

BY

**10 of Victoria's Leading Business Men, Highly Trained in**

**BALLET DANCING**
**CLASSICAL DANCING**
**BALLROOM DANCING**

And All Branches of the Graceful Art

CAN BE SEEN IN

**"LET'S GO"**

**Thursday, Friday or Saturday Nights**
**Royal Victoria Theatre**

SEATS NOW ON SALE AT THEATRE


# AT THE THEATRES

## FINE VAUDEVILLE BILL AT COLISEUM THEATRE THIS WEEK

The vaudeville at the Coliseum Theatre this week offers a variety of good clean acts. First on the bill is Joan Wright, soprano, and Victoria Musical Festival gold medal winner, singing three classical and popular numbers. Next is Billie English, female character impersonator, in a comedy sketch entitled "My First Part." Closing the vaudeville part of the show is Lambert Colombin, L.A.B., Victoria's premier violinist, who has just returned from Europe. On the screen are two splendid feature pictures.

Al Wilson plays the starring role in "Three Miles Up." This Universal-Western picture, which has adopted the airplane and discarded the broncho for its means of making thrills, puts a new angle on the story of the crook who wants to go straight.

## RICARDO CORTEZ PLAYS RUSSIAN IN CHANEY PICTURE

Ricardo Cortez, noted for his romantic roles of the screen, plays a Russian officer against Lon Chaney's delineation of a strange peasant, in "Mockery," Chaney's new Metro-Goldwyn-Mayer vehicle at the Columbia Theatre. It is a vivid mystery drama of the Russian revolution with Barbara Bedford and a notable cast. Benjamin Christensen directed the new picture, which was filmed on a lavish scale.

## VIOLA DANA AT VARIETY THEATRE IN "ICE FLOOD"

A movie actor was created by accident during the making of "The Ice Flood," the Universal-Jewel picture at the Variety Theatre to-day. When the company was on location in Oregon, it was discovered that another actor was needed. There wasn't an experienced performer nearer than Hollywood, so Norman Deming, one of the director's assistants, was pressed into service. He acted so well that a bigger part than was originally intended was created for him. Now he intends to launch himself on a permanent career as a mummer. Kenneth Harlan and Viola Dana play the featured roles in "The Ice Flood."


**KEEP YOUR SCALP Clean and Healthy WITH CUTICURA**

**COLISEUM THEATRE**

BIG TRIPLE BILL
ON THE SCREEN
**"The Cat and the Canary"**
With LAURA LAPLANTE
And An All-star Cast
ADDED FEATURE
**Al. Wilson in "Three Miles Up"**
ON THE STAGE
JOAN WRIGHT
Soprano
BILLIE ENGLISH
Impersonator
LAMBERT COLOMBIN, L.A.B.
Victoria's Premiere Violinist, Returned from Europe

SPECIAL NOTICE—Moving Pictures of the Guard of Honor by 16th Canadian Scottish, Inspected by Viscount Willingdon, During His Visit to Victoria.

Gift Nights—Monday and Thursday
Matinees — Wednesday and Saturday
Walter Gaskill's Concert Orchestra
Doors Open 6.30 p.m. Pictures at 7 p.m. Vaudeville at 9 p.m.
Prices—Nights, 15c, 25c, 35c; Matinees, 15c, 25c; Children, 5c.

**PLAYHOUSE**

**"THE MUSIC MASTER"**
With ALEC B. FRANCIS
AND
**"ROSE OF THE WORLD"**
Starring PATSY RUTH MILLER
Comedy—"SEEING STARS"
Nights 20c, 25c; Children 10c
Matinee Wednesday and Saturday Only

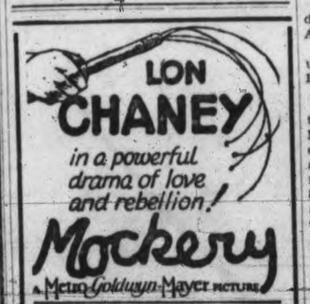


Matinee 15c; Evening 20c, 25c
Children 10c
**COLUMBIA**


## Where To Go To-night

Capitol—"Burning Daylight."
Coliseum—"The Cat and the Canary."
Columbia—"Mockery."
Dominion—"The Legion of the Condemned."
Playhouse—"The Music Master."
Variety—"Her Wild Oat."
Crystal Garden—Dancing and Swimming.

## WILLIAM TILDEN PLAYS PART IN PLAYHOUSE FILM

Unlike Caesar, William Tilden would rather be last before the Kleig lights than first in the tennis world, and he is proving his preference by playing a part in "The Music Master," produced by Fox and playing this week at the Playhouse Theatre. The champion is taking his career as an actor very seriously, even to the point of neglecting his tennis, and was particularly pleased at having an opportunity to work under Allan Dwan, and in company with such distinguished members of the cast as Lois Moran, Alec Francis and Neil Hamilton.

MISS DOREEN WILSON

who will take one of the leading roles in the interpretative ballet which fourteen pupils of the Russian Ballet School of Dancing will offer in the Gyro revue, "Let's Go," which will be staged to-morrow, Friday and Saturday nights at the Royal Victoria Theatre.

## CANADIAN GIRL PLAYS LEAD IN DOMINION FILM

Fay Wray, the beautiful leading lady of "The Legion of the Condemned," Paramount's companion picture of "Wings," which shows at the Dominion Theatre next week, has undoubtedly the most unusual career of any actress in motion pictures to-day. As a matter of fact she was elevated to stardom before the public saw her.

Miss Wray is a medium blonde with naturally curly, long red-brown hair; large appealing blue eyes, a heart-shaped innocent face, with classical features, her profile being almost a perfect ancient Greek type. She is about five feet three inches tall and is extremely slender. She was born in Wrayville, Alberta, Canada, in 1907.

Her early youth was spent in Canada, whereupon she moved with her family to Arizona. From there they migrated to Hollywood, where Miss Wray achieved an ambition to enter the movies.

## ALL-STAR CAST SUPPORTS SILLS AT THE CAPITOL

Fourteen of the leading film players of Hollywood make up one of the season's largest casts in "Burning Daylight," the First National Picture at the Capitol Theatre.

Heading the cast is Milton Sills, starring in what is said to be his strongest characterization, plays the title role, and Doris Kenyon lends her charming presence to the feminine lead.

Arthur Stone and "Big Boy" Williams as the uncouth friends of the Alaskan miner, make an amusing comedy team. Jane Winston plays the second feminine lead and Stuart Holmes lends his personality to the chief "heavy" role.

In the most important minor roles are Frank Hagney, Lawford Davidson, Harry Northrup, Jack MacDonald, Fred Malatesta, Howard Truesdale, Edmund Breese, William Brady and others.

## Langford

Langford, May 2.—The "Bee" held on Saturday afternoon on the recently purchased site of the Tennis Club was very successful. Twenty-six persons were present.

Four seats were made from logs, and slash burned.

Afternoon tea was served by Mesdames A. F. Bayles, A. N. Brown; H. A. Hincks and Miss K. Bayles.

A table has been made for the club's use by A. Norman Brown and Albert F. Bayles.

On Friday evening, May 4, under the auspices of the Canadian Legion No. 91, Prince' Edward Branch, a dance will be held from 9 to 1 a.m. at Langford Lakeside. This hall has recently been enlarged and improved. Special attention has been given to make the floor suitable for dancing. Ozard's orchestra will supply the latest music and a grand tombola prize will be presented. Refreshments will be served by the Women's Auxiliary.

Dr. David Donald, who has been staying in Victoria, has returned to his home on the Island Highway. Mrs. Donald and Miss Jean Donald are visiting in the Okanagan district.


**Your Program**

One man has this program:

1. $4,000 to pay his debts and final expenses.
2. $200 monthly to his wife for life, guaranteed for 20 years in any event.
3. $150 monthly for 15 years.
4. $6,000 for home mortgage.
5. $8,000, college funds for his two children.

2 and 3 will pay $350 monthly for 15 years till the children are grown; then the $200-a-month will run for 5 years and as long as the wife lives.

Your present policies can be combined with new ones in a program for your family.

*Send for literature today, including Disability Benefits*

**NEW YORK LIFE**
INSURANCE COMPANY
Darwin P. Kingsley, President
Call, Write or Telephone to One of Our Agents or Write to 346 Broadway, New York N.Y.


## "LET'S GO" AT ROYAL THURSDAY

### Rollicking Gyro Show Will Open To-morrow Night; Twenty-one Scenes

The best "blues chaser of a lifetime" is what the "Let's Go" revue, which will be staged at the Royal Victoria Theatre to-morrow, Friday and Saturday nights, will be. Over 100 people are taking part in the show, and are ready to give the public a real musical melange. Tickets have been in steady demand, and capacity houses are expected to see "Let's Go."

"Let's Go" contains twenty-one scenes, and there will be plenty of variety from the turn of "A Glimpse of Yesterday," featuring a number of Victoria's leading instrumentalists and vocalists, to the Sentimental Sillies, the "Shaking the Blues Away" and "Zulu Wails," choruses and dances. "Let's Go" is a joyous, tuneful, rollicking show, which will make an irresistible appeal to the many hundreds of patrons.

Skits, sketches, pretty girls, ensemble numbers and dances de luxe predominate. The Gyros have gained an enviable reputation as providers of the very highest in entertainment excellence, and the revue this week promises to completely shatter all previous successes.

The show is being produced under the direction of Miss Mabelle Slick and Miss Estelle Jones, two talented girls from Chicago, who have received great praise and approbation for the most capable manner in which they have supervised the successful presentation of "Let's Go" in a number of leading centres in Western Canada.

**Ss. Princess Kathleen takes an excursion to Seattle Saturday, May 12, leaving at 9 a.m.** ***

**Good-Bye Corn!**

*Lifts Right Off—No Pain*

Doesn't hurt one bit. Drop a little "Freezone" on an aching corn, instantly that corn stops hurting, then shortly you lift it right off with fingers.

Your druggist sells a tiny bottle of "Freezone" for a few cents, sufficient to remove every hard corn, soft corn, or corn between the toes, and the foot callouses, without soreness or irritation.

**DUNN'S GROCERY**
1825 Oak Bay Avenue
Mr. Dunn Sells
**"Our Own Brand"**
BUTTER

ABOUT YOUR EYES
See
**Norman G. Cull**
LIMITED
1106 DOUGLAS ST.
PHONE 7099

# For the New Home

**THE** *bride who wishes her new home to look its* **BEST** *naturally comes to* **THE HOME FURNITURE COMPANY. WHY?** *Because we have one of the largest selections in Victoria to choose from. Four Floors of dainty High-class and Medium-priced Furniture to supply your every need.*

**Terms Are Arranged to Suit You and No Interest Charged**

**Exclusive Furniture**

For those who are interested in something really very fine in a Dining, Bedroom or Chesterfield Suite, we have a large selection of the very finest Furniture. Suites varying from

**$500.00** To **$1,200.00**

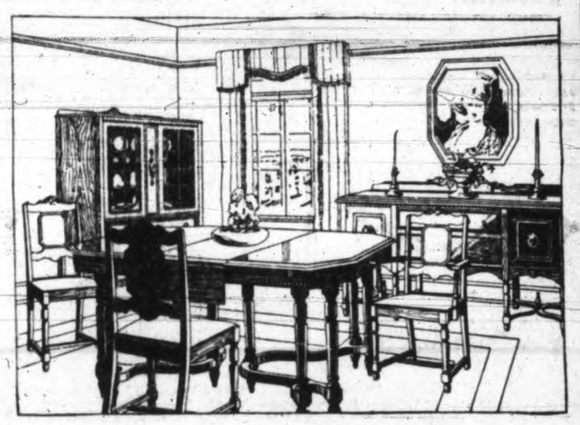

**Suggestions for the Bride**
**- OR -**
**Gifts for the Home**

A large shipment of pretty Breakfast-room Suites in a variety of colors. Something different and attractive. Prices from, per suite

**$12.00 to $95.00**

A Writing Desk lends dignity to any home, and we have selected some of the season's new styles, which will appeal to the most fastidious.

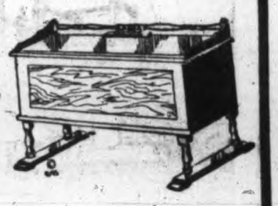

Cedar Chests are now a necessary part of any well-furnished home, and you are specially invited to see our stock. We know that they will appeal to you.

**NEW FURNITURE FOR OLD!**

Our Exchange Department is being used more and more every week. Why not make a change in your home now the Spring is here and dispose of that suite you have had for such a long time. Our appraiser will call at once.

**Phone 5119**

*Furniture Held for Future Delivery at Our Risk If Desired, and No Extra Charge*

**The Home Furniture Co.**

**FRED. W. BARTHOLOMEW, Prop.**

You Will Find Us at

**825 Fort Street**

Between Blanshard Quadra Streets

*Our Phone is 5119, and We Invite You to Inspect Our Stock at Any Time*